



RESCUE UNION SCHOOL DISTRICT

2390 Bass Lake Road Rescue, CA 95672 (530) 677-4461 / FAX (530) 677-0719

www.rescueusd.org

BOARD OF TRUSTEES REGULAR MEETING MINUTES

Tuesday, September 13, 2022 - 6:30 p.m. Open Session (Closed Session at 5:30 p.m.)
Rescue District Office Board Room

The Public's health and well-being are the top priority for the Board of Trustees of the Rescue Union School District and all are urged to take all appropriate health safety precautions. To facilitate this process, there were two options to view and/or participate in this open session meeting in person or via Zoom.

DISTRICT MISSION

Rescue Union School District, in partnership with families and the community, is dedicated to the success of every student by providing a challenging, comprehensive and quality education in a safe environment in which all individuals are respected, valued, connected and supported.

PLEASE NOTE:

These are provided as summary minutes. The audio recording of the meeting is available for review at:
<http://www.rescueusd.org/School-Board/Agendas-Minutes/index.html>

CALL TO ORDER: Board president called the meeting to order at 5:30 p.m.

ROLL CALL:

- ./ Michael Gordon, President
- ./ Nancy Brownell, Vice President
- ./ Suzanna George, Clerk
- Vacant Seat
- ./ Kim White, Member
- ./ Jim Shoemake, Superintendent and Board Secretary

PUBLIC COMMENT:

(Closed session agenda items only)

There were no comments concerning items on the Closed Session agenda.

CLOSED SESSION:

The Board adjourned to closed session to discuss matters of personnel, security, negotiations, student discipline, litigation, or other matters as authorized by Government Code Sections 3549.1, 54956.9, 54956.8, 54957, and 54957.6 and Education Code Sections 35146 and 48918.

Conference with Labor Negotiator - Discussion with the District's Superintendent, Jim Shoemake, and/or labor negotiators, Lisa Donaldson and Dustin Haley, regarding directions and issues in negotiations with Rescue Union Federation of Teachers (RUFT), California School Employees Association (CSEA), Confidential Staff, and Administrative Management.

OPEN SESSION:

Convened open session in the Board Room at 6:39 p.m.

Welcome - The Board president provided an introduction to Board meeting proceedings.

Flag Salute - Board president led the flag salute.

1. Trustee Provisional Appointment/Oath of Office Administration

The Board President administered the Oath of Office to Michelle Bebout, provisional Board of Trustees appointee, whose term will expire on December 13, 2024. (Materials provided)

2. Adoption of Agenda

Trustee George moved and Trustee White seconded to approve the agenda as presented. Motion passed 5-0. (Consideration for Action)

REPORTS AND COMMUNICATION:

Report from Closed Session - Board president reported no action taken in closed session.

The Superintendent provided a district related report, touching on the current, local Mosquito Fire and RUSD employees who have been temporarily displaced, as well as district and community resources offered to them such as the Evacuee Pop-Up at Lotus Park on September 15th. Bright spots across the district were discussed including the 2022-2023 school year Opening Day at all school sites, new programs in place like FALKON Robotics at Marina Village and Pleasant Grove Middle Schools, and positive student referrals taking place on campuses. New teachers and employees in many departments were recognized with slide presentation photos.

GENERAL:

3. Call for Nominations for Directors-at-Large

The Board considered submitting a nomination for CSBA Directors-at-Large Asian/Pacific Islander and Hispanic.(Materials provided)(Consideration for Action)

1. The Board President called for public comment. No public comments were made.
2. Board discussion: The Superintendent recommended the board discuss and consider submitting a nomination to CSBA. No nominations were made.

CURRICULUM & INSTRUCTION:

4. Resolution #22-11 Williams Act Public Hearing - Sufficiency of Textbooks and Instructional Materials

The Superintendent recommended the Board approve Resolution #22-11. To comply with the state mandate, Ed. Codes 60119 and 60422 and to receive state textbook funding, the district held a public hearing on the availability of pupil textbooks and instructional materials. The public notice was posted for the appropriate 10-day period.(Materials provided)(Hearing/Consideration for Action)

1. Presentation
2. The Board President called for public comment.
OPEN PUBLIC HEARING: 7:24 p.m.
CLOSE PUBLIC HEARING: 7:25 p.m.
No public comments were made.
3. Board discussion: The Superintendent recommended the board adopt Resolution #22-11.
Trustee George moved and Trustee White seconded to approve Resolution #22-11. The motion passed 5-0.

HUMAN RESOURCES:

5. Resolution #22-12 Local Teaching Assignments Credential Authorization

The Superintendent recommended the Board approve Resolution #22-12 authorizing teaching assignments in accordance with the regulations adopted by the California Commission on Teacher Credentialing, California Education Code and Board Policy, in order to meet the additional needs of the District's students.
(Materials provided)(Consideration for Action)

1. The Board President called for public comment. No public comments were made.
2. Board discussion: The Superintendent recommended the board adopt Resolution #22-12. Trustee Brownell moved and Trustee George seconded to approve Resolution #22-12. The motion passed 5-0.

6. Coordinator of Special Education

The Superintendent recommended the Board approve the job description, salary schedule and funding source for the Coordinator of Special Education.(Materials provided)(Consideration for Action)

1. Presentation
2. The Board President called for public comment. No public comments were made.
3. Board discussion: The Superintendent recommends the Board approve the Coordinator of Special Education position. Trustee Brownell moved and Trustee George seconded to approve the Coordinator of Special Education position. The motion passed 5-0.

BUSINESS AND FACILITIES:

7. Unaudited Actuals 2021-2022 and Budget Update

The Superintendent recommended the Board receive an update on the current status of the District budget and approve the Unaudited Actuals for the 21-22 school year.(Materials provided)(Consideration for Action)

1. Presentation
2. The Board President called for public comment. No public comments were made.
3. Board discussion: The Superintendent recommended that the board approve the 2021-2022 Unaudited Actuals and Budget Update. Trustee Brownell moved and Trustee George seconded to approve the 2021-2022 Unaudited Actuals and Budget Update. The motion passed 5-0.

CONSENT AGENDA:

All matters listed under Consent Agenda are considered to be routine or sufficiently supported by prior or accompanying reference materials and information as to not require additional discussion. A motion as referenced below will enact all items. There will be no separate discussion of these items prior to the time the Board of Trustees votes on the motion unless Members of the Board, staff or public request specific items to be discussed or deleted from the consent agenda for separate action.

The Board President called for public comment on any items on the consent agenda. The Superintendent recommended approval of the following consent agenda items:

8. Board Meeting Minutes- Minutes of the June 28, 2022 Regular Board Meeting (Materials provided)
9. Board Meeting Minutes- Minutes of the July 19, 2022 Special Board Meeting (Materials provided)
10. Board Meeting Minutes- Minutes of the Aug. 9, 2022 Regular Board Meeting (Materials provided)
11. Board Meeting Minutes- Minutes of the Aug. 26, 2022 Special Board Meeting (Materials provided)
- 12-13. Human Resources-the District's long-range goal is to recruit a diverse, high quality staff with student focused goals and philosophies. Periodically, changes in staffing occur due to need for additional positions, resignations, or leaves of absence. All positions listed are within current budget allocations. (Materials provided)
14. Resolution #22-13 Variable Term Waiver to Employ School Counselor (Materials provided)
15. Resolution #22-14 Gann Limit (Materials provided)
16. Update of Authorized Bank Signatories (Materials provided)
17. District Expenditure- Warrants must regularly be presented to the Board of Trustees for ratification. Detailed warrant order listings are available at the District Office. The supplement reflects expenditures from 8/1/22 through 8/31/22 (Materials provided)
18. District Purchase Orders -Purchase orders must regularly be presented to the Board of Trustees for ratification. The supplemental reflects expenditures from 8/1/22 through 8/31/22 (Materials provided)
19. Agreement for Legal Services with Gutierrez, Perry and Villarreal, LLP (Materials provided)
20. Report of Surplus Equipment (Materials provided)
21. Out of State Travel Request (Materials provided)

Trustee Brownell moved and Trustee George seconded to approve Consent Agenda items 12-21. The motion passed 5-0. Consent Agenda items 8-11 were pulled for separate vote.

Consent Agenda item #8-9: Trustee Brownell moved and Trustee White seconded to approve the Minutes of the June 28, 2022 Regular Board Meeting and the Minutes of the July 19, 2022 Special Board Meeting. The motion passed 3-0 with 1 abstention. (Trustee George)

Consent Agenda item #10: Trustee George moved and Trustee White seconded to approve the Minutes of the Aug. 9, 2022 Regular Board Meeting. The motion passed 3-0 with 1 abstention. (Trustee Brownell)

Consent Agenda item #11: Trustee Brownell moved and Trustee George seconded to approve the Minutes of the Aug. 26, 2022 Special Board Meeting. The motion passed 4-0.

ADJOURNMENT:

Trustee White moved to adjourn the meeting at 8:13 p.m.

Suzanna George, Clerk Date

Michael Gordon, President Date



RESCUE UNION SCHOOL DISTRICT

2390 Bass Lake Road Rescue, CA 95672 (530) 677-4461 / FAX (530) 677-0719

www.rescueusd.org

BOARD OF TRUSTEES REGULAR MEETING MINUTES

Tuesday, November 15, 2022 - 6:30 p.m. Open Session (Closed Session at 5:30 p.m.)
Rescue District Office Board Room

The Public's health and well-being are the top priority for the Board of Trustees of the Rescue Union School District and all are urged to take all appropriate health safety precautions. To facilitate this process, there were two options to view and/or participate in this open session meeting in person or via Zoom.

DISTRICT MISSION

Rescue Union School District, in partnership with families and the community, is dedicated to the success of every student by providing a challenging, comprehensive and quality education in a safe environment in which all individuals are respected, valued, connected and supported.

PLEASE NOTE:

These are provided as summary minutes. The audio recording of the meeting is available for review at:
<http://www.rescueusd.org/School-Board/Agendas-Minutes/index.html>

CALL TO ORDER: Board president called the meeting to order at 5:31 p.m.

ROLL CALL:

- ✓ Michael Gordon, President
- ✓ Nancy Brownell, Vice President
- ✓ Suzanna George, Clerk
- ✓ Kim White, Member
- ✓ Michelle Bebout, Member
- ✓ Jim Shoemake, Superintendent and Board Secretary

PUBLIC COMMENT:

(Closed session agenda items only)

There were no comments concerning items on the Closed Session agenda.

CLOSED SESSION:

The Board adjourned to closed session to discuss matters of personnel, security, negotiations, student discipline, litigation, or other matters as authorized by Government Code Sections 3549.1, 54956.9, 54956.8, 54957, and 54957.6 and Education Code Sections 35146 and 48918.

Conference with Labor Negotiator - Discussion with the District's Superintendent, Jim Shoemake, and/or labor negotiators, Lisa Donaldson and Dustin Haley, regarding directions and issues in negotiations with Rescue Union Federation of Teachers (RUFT), California School Employees Association (CSEA), Confidential Staff, and Administrative Management.

OPEN SESSION:

Convened open session in the Board Room at 6:32 p.m.

Welcome - The Board president provided an introduction to Board meeting proceedings.

Flag Salute - Board president led the flag salute.

1. Adoption of Agenda

(Consideration for Action)

Trustee Brownell moved and Trustee George seconded to approve the agenda as presented. Motion passed 5-0.

REPORTS AND COMMUNICATION:

Report from Closed Session - Board president reported no action taken in closed session.

Superintendent's Report - The Superintendent presented a report on recent Bright Spots happening around the district, including Red Ribbon Spirit Week, site Halloween festivities, the County Elections Department Voting Center in the District Office Board Room, and Veterans Day events honoring our community's servicepeople.

Celebrating Excellence in our Community - Lakeview Elementary Principal, Kathy Miracle, recognized Lora Watts and Lana and Alexis Bermudez, who designed and painted a new mural on campus.

Celebrating Excellence in Our Schools - Marina Village Principal, Levi Cambridge, provided a site update which focused on their sports theme this school year, emphasizing teamwork between staff and faculty. This school year, focuses on campus are "Positive Student Connections." Administrators, faculty and staff are rewarding good behavior, hosting 8th grade Lunch Chats, and promoting clubs and extracurriculars for enrichment opportunities. Students are also encouraged to choose methods of engagement suited to their abilities and preferences, such as Peer Tutoring, school government, and fundraiser event planning. Principal Cambridge also acknowledged the Board's commitment to prioritizing outdoor learning spaces and garden areas on campus.

Difference Makers honored were Karen Freed, MVMS Site Secretary and Laura Bardini, MVMS teacher of 29 years in RUSD and PC Pals Coordinator. Karen has worked at MV for 5 years, and is patient, has great judgment to rely on in running the school, shares humor and great service, is devoted and a true team player. Karen is a go-to person and always helpful. Laura leads the Sunshine team and has helped with Honor Society and inspires students to be the best version of themselves. Cares about staff and everyone individually.

Board Member Report - Board Clerk Suzanna George reported on the importance of district bylaws, specifically BB 9005 - Professional Governance Standards. She provided information on The California School Boards Association (CSBA) Masters in Governance program to equip local education agencies, board members and administrators with knowledge and skills to build teams, support employees, and create effective governing structures. Trustee George stated that school board members are among the oldest national category of public officials and should strive to be nonpartisan, thoughtful, fair and always represent the best interests of schoolchildren in their communities.

There were no public comments.

GENERAL:

2. Garden Presentation

(Presentation)

Lead Garden Coordinator Gina Johnston presented information on gardens at RUSD school sites. These outdoor learning areas are safe, clean and open spaces. Her team now has lesson plans for all sites and a lunchtime garden program with 15-85 students visiting each day at lunch. LF students spoke about composting, reducing food waste and helping plants thrive with soil nutrients. They are also repurposing items such as used tires for planter areas. The gardens have received picnic tables and more and were used in a successful garden tea party recently, enjoyed by students and all. LF has also used outdoor garden space for Apple Day, where kids built apple structures, painted apples and ate apples. The Jackson Garden Club meets after school and has 45 students. MVMS has experimented with tomato and cucumber seeds, hydroponics and found that frozen seeds germinate and grow faster than refrigerated. An MVMS student spoke about such garden science experiments and results. Scout projects also have helped RUSD outdoor spaces tremendously, with new fencing, smoother pathways, additions like a greenhouse, and mosaic art. Kaitlyn Shedd is doing a Girl Scout Gold Project and enlisted EDHFD to help clear areas and put in bark etc for native plants at LF. A garden updates newsletter is beginning this month for Supt and Board. A highlight is that a student aide created a sensory area for an SDC student that is helpful and beloved.

3. Update for Board Policies, Administrative Regulations and Board Bylaws

(Consideration for Action)

The Superintendent recommended the Board update and approve Board Policy and Administrative Regulation 5142.21: Administering Medication and Monitoring Health Conditions. Trustee White asked about parental notifications and the District's plan for emergency use only. Trustee Brownell commented on Rescue Union School District's prioritization of student safety and the fact that the District has had no known cases or instances of need to date. Trustee George expressed gratitude for the District's team of medical professionals. Trustee George moved and Trustee Brownell seconded to approve the Board Policy and Administrative Regulation updates for 5142.21. The motion passed 5-0.

4. CSBA Delegate Assembly Nominations

(Consideration for Action)

The Superintendent recommended the Board of Trustees consider nominations for CSBA Delegate Assembly. Nominations for CSBA's Delegate Assembly will be accepted until January 7, 2023. Any CSBA member board is eligible to nominate board members within their geographical region or subregion. Each board may nominate

as many individuals as it chooses. All nominees must submit a biographical sketch. An optional resume may also be submitted. No nominations were made.

There were no public comments.

BUSINESS AND FACILITIES

5. Annual/5 Year Developer Fee Report (Consideration for Action)

The Assistant Superintendent of Business Services recommended the Board of Trustees adopt the Accounting of Developer Fees for Fiscal Year 2021-22 Report. Pursuant to Government Code Section 66000 et seq. the District is required to make public an annual accounting of developer fees collected by the District within 180 days after the last day of each fiscal year.

Trustee Brownell moved and Trustee George seconded to approve the Annual/5 Year Developer Fee Report. The motion passed 5-0.

6. Certificated Staff – RUFT Tentative Agreement - AB1200 Compliance 2022-2023 (Consideration for Action)

The Superintendent recommended the Board approve the Tentative Agreement and School District Public Disclosure of Negotiated Agreement AB1200 Compliance for Certificated Staff.

Trustee George moved and Trustee Brownell seconded to approve the Certificated Staff RUFT Tentative Agreement and AB1200 Compliance 2022-2023. The motion passed 5-0.

7. Classified Staff – CSEA Tentative Agreement - AB1200 Compliance 2022-2023 (Consideration for Action)

The Superintendent recommended the Board approve the Tentative Agreement and School District Public Disclosure of Negotiated Agreement AB1200 Compliance for Classified Staff.

Trustee Brownell moved and Trustee George seconded to approve the Classified Staff RUFT Tentative Agreement and AB1200 Compliance 2022-2023. The motion passed 5-0.

8. Management, Confidential and Administration including the Assistant Superintendents and Superintendent (Unrepresented) - AB1200 Compliance 2022-2023 (Consideration for Action)

The Superintendent recommended the Board approve the School District Public Disclosure of Negotiated Agreement AB1200 Compliance for Management, Confidential and Administration (Unrepresented).

Trustee Brownell moved and Trustee George seconded to approve the Management, Confidential and Administration including the Assistant Superintendents and Superintendent (Unrepresented) and AB1200 Compliance 2022-2023. The motion passed 5-0.

There were no public comments.

CONSENT AGENDA:

All matters listed under Consent Agenda are considered to be routine or sufficiently supported by prior or accompanying reference materials and information as to not require additional discussion. A motion as referenced below enacts all items.

The Board President called for public comment on any of the items on the consent agenda. There were no public comments. Trustee George moved and Trustee Brownell seconded to approve the balance of the Consent Agenda. The motion passed 5-0.

- 9. Board Meeting Minutes- Minutes of the Oct. 25, 2022 Regular Board Meeting (Materials provided)
- 10. Human Resources-the District’s long-range goal is to recruit a diverse, high quality staff with student focused goals and philosophies. Periodically, changes in staffing occur due to need for additional positions, resignations, or leaves of absence. All positions listed are within current budget allocations (Materials provided)
- 11. District Expenditure- Warrants must regularly be presented to the Board of Trustees for ratification. Detailed warrant order listings are available at the District Office. The supplement reflects expenditures from 10/1/22 through 10/31/22 (Materials provided)
- 12. District Purchase Orders - Purchase orders must regularly be presented to the Board of Trustees for ratification. The supplemental reflects expenditures from 10/1/22 through 10/31/22 (Materials provided)
- 13. License Agreement between Rescue Union School District and Jackson Elementary PTO (Materials provided)

ADJOURNMENT:

Trustee White moved to adjourn the meeting at 8:54 p.m.

<hr/> Suzanna George, Clerk	Date	<hr/> Michael Gordon, President	Date
-----------------------------	------	---------------------------------	------

RESCUE UNION SCHOOL DISTRICT

AGENDA: Certificated Personnel

RECOMMENDATION:

The Superintendent recommends the Board approve the following personnel actions.

BACKGROUND:

Periodically changes in administrative staffing occur due to hiring, promotions, resignations or requests for leaves of absence. The Board must formally approve these requests.

STATUS:

The following certificated personnel changes are listed on the agenda.

Name	Personnel Action	Position FTE	Position	School or Dept.	Effective Date
Noble, Michele	20% Unpaid LOA	1	Teacher	Marina Village	12/1/2022
Roberson, Eric	End Temp Assignment	1	Teacher	Marina Village	12/22/2022
Lawless, Julia	Resignation	1	Teacher	Lake Forest	12/22/2022

FISCAL IMPACT:

Fiscal impact will be reflected in the 2022-2023 budget.

BOARD GOALS:

Board Focus Goal IV - STAFF NEEDS

Attract and retain diverse, knowledgeable, dedicated employees who are skilled and supported in their commitment to provide quality education for our students.

RESCUE UNION SCHOOL DISTRICT

AGENDA ITEM: Classified Personnel

RECOMMENDATION:

The Superintendent recommends the Board approve the following personnel actions.

BACKGROUND:

Periodically changes in classified staffing occur due to hiring, resignations or requests for leaves of absence. The Board must formally approve these requests.

STATUS:

The following classified personnel changes are listed on the agenda:

Name	Personnel Action	Pos. FTE	Position	School/Dept.	Effective Date
Villalovoz, Sandra	100% LOA	1.0	Support Services Secretary	District Office	12/12/2022
Delongfield, Tina	Employment	.375	Yard Supervisor	Green Valley	12/12/2022
Gabbard, Jill	Employment	.2813	Instructional Assistant Intervention 4 th Grade	Rescue	11/28/2022
Hirrlinger, Catherine	Employment	.75	Instructional Assistant – Special Day Class	Lake Forest	11/28/2022
Mihal, Jennifer	Employment	.2813	Instructional Assistant Intervention 4 th Grade	Rescue	11/28/2022
Pendygraft, Christina	Employment	.2813	Instructional Assistant Intervention 4 th Grade	Rescue	11/28/2022
Gillion, Samuel	Resignation	1.0	Lead Maintenance Technician – HVAC Emphasis	Maintenance	12/2/2022
Lyttge, Timothy	Resignation	.75	II Facilitator	Marina Village	10/31/2022
Nelson, Daylene	Resignation	.3125	Yard Supervisor	Green Valley	12/02/2022

FISCAL IMPACT:

Fiscal impact will be reflected in the 2022-2023 budget years.

BOARD GOAL:

Board Focus Goal IV – STAFF NEEDS:

Attract and retain diverse, knowledgeable, dedicated employees who are skilled and supported in their commitment to providing quality education for our students.

BATCH: 0021 0021 10 31 2022 LQ

<< Held for Audit >>

Vendor/Addr	Remit name	Tax ID	num	Deposit type	ABA num	Account num	EE	ES	E-Term	E-ExtRef						
Req Reference	Date	Description		FD	RESC	Y	OBJT	GOAL	FUNC	LC1	LOC2	L3	SCH	T9MPS	Liq Amt	Net Amount
TOTAL PAYMENT AMOUNT																
262.30 *																
262.30																

Vendor/Addr	Remit name	Tax ID num	Deposit type	ABA num	Account num	EE	ES	E-term	E-Exct
Req Reference	Date	Description	FD RESC Y	OBJT GOAL	FUNC LC1 LOC2 L3 SCH	T9MPS	Liq Amt	Net Amount	
			TOTAL PAYMENT AMOUNT			262	30	*	262.30

TOTAL PAYMENT AMOUNT	262.30 *	262.30
----------------------	----------	--------

020305/00
US BANK
CM-9690
PO BOX 70870
ST PAUL, MN 55170-9690

235385	PO-230372	10/24/2022	CLOSE PER TIM WRONG ACCT STR	1 51-0000-0-5806-0000-7200-000-0000-00-000 NN C	2,145.00
			TOTAL PAYMENT AMOUNT	0.00 *	0.00

TOTAL PAYMENT AMOUNT

100001/00 VERIZON WIRELESS
P O BOX 660108
DALLAS, TX 75266-0108

235308	PO-230300	10/18/2022	9918518501	SEP19-OCT 18	1	01-0000-0-5901-0000-7600-081-0000-00-000	NN P	782.36
TOTAL								782.36 *
								782.36
								782.36

10	1 01 0000
TOTAL	PAYMENT AMOUNT

106393/00 WASTE CONNECTIONS OF CA INC
DBA EL DORADO DISPOSAL
4100 THROWITA WAY
PLACERVILLE, CA 95667

235113	P0-230097	10/03/2022	01-01295675
<hr/>			
		TOTAL DAVMENT AMOUNT	187.00 *
		1 01-0000-0-5806-0000-8210-084-0000-00-000 NN P	187.00
			187.00
			187.00

TOTAL PAYMENT AMOUNT 101 0000

105374/00 WAYNES LOCKSMITH INC
669 PLACERVILLE DRIVE
PLACERVILLE, CA 95667

235234	PO-230231	09/20/2022	9989	1	01-8150-0-4300-0000-8110-085-0000-00-000	NN	P	10.00
235234	PO-230231	10/17/2022	10136	2	01-8150-0-4400-0000-8110-085-0000-00-000	NN	P	855.18
				TOTAL	PAYMENT AMOUNT			865.18 *
235234	PO-230231	09/20/2022	9989	1	01-8150-0-4300-0000-8110-085-0000-00-000	NN	P	10.00
235234	PO-230231	10/17/2022	10136	2	01-8150-0-4400-0000-8110-085-0000-00-000	NN	P	855.18
				TOTAL	PAYMENT AMOUNT			865.18 *

TOTAL PAYMENT AMOUNT 2 01-8150

Pursuant to Rescue Union School District Policy, the El Dorado County Superintendent of Schools is hereby authorized and directed to issue individual warrants to the above named hereon _____

TOTAL BATCH PAYMENT	514,061.81	***
	0.00	0.00
	514,061.81	***

TOTAL DISTRICT PAYMENT	514 061 81	****	0.00	514.061.81
------------------------	------------	------	------	------------

TOTAL FOR ALL DISTRICTS.	514 061 81	0.00	514.061.81
--------------------------	------------	------	------------

Number of checks to be printed: 86, not counting voids due to stub overflows.
Number of zero dollar checks: 7, will be printed.

0023 11_14_2022 LQ BATCH: 0023 0023 11_14_2022 LQ << Held for Audit >>

Vendor/Addr. Remit name. Date Description Tax ID num Deposit type ABA num Account num EE ES E-Term. E-ExtRef
Req Reference Date Description FD RESC Y OBJT GOAL FUNC LC1 LOC2 L3 SCH T9MPS Liq Amt Net Amount

001585/00 WESTERN PSYCHOLOGICAL SERVICES
625 ALASKA AVE
TORRANCE, CA 905035124

235335 PO-230339 09/16/2022 WPS-438149

1 01-6500-0-4300-5770-3140-064-0000-00-000 NN P 58.99 * 58.99 58.99

TOTAL PAYMENT AMOUNT

101657/00 ZONES GOVERNMENT & EDUCATION
PO BOX 34740
SEATTLE, WA 98124

PV-230329 11/10/2022 3964 3 TRAIN CPO 230542 01-6266-0-5200-0000-3110-027-0000-00-000 NY 660.00 * 660.00

TOTAL PAYMENT AMOUNT

TOTAL BATCH PAYMENT 19,667.39 *** 0.00 19,667.39

TOTAL DISTRICT PAYMENT 19,667.39 **** 0.00 19,667.39

TOTAL FOR ALL DISTRICTS: 19,667.39 ***** 0.00 19,667.39

Number of checks to be printed: 22, not counting voids due to stub overflows.

Pursuant to Rescue Union School District Policy, the El Dorado County Superintendent of Schools is hereby authorized and directed to issue individual warrants to the payees named hereon

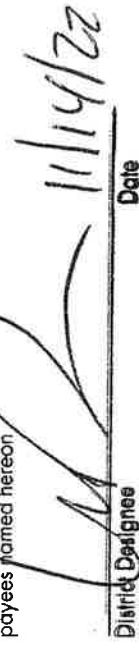
 11/14/22
District Designee Date

Vendor/Addr	Remit name	Date	Description	Tax ID num	Deposit type	FD RESC	Y	OBJT	GOAL	FUNC	ABA num	Account num	EE ES	E-Term	E-ExtRef
Req Reference													Liq Amt		Net Amount

102998/00	WELLS FARGO FINANCIAL LEASING															
	PO BOX 77096															
	MINNEAPOLIS, MN 55480															

235311	PO-230303	10/29/2022	5022438755	102422-112322	1	01-0000-0-5690-1110-1000-081-0000-00-000	NN	P					235.95	235.95	235.95	235.95
TOTAL PAYMENT AMOUNT																

005634/00	YOUNGDAHL CONSULTING GROUP INC															
	1234 GLENHAVEN COURT															
	EL DORADO HILLS, CA 95762-000															

215358	PO-210340	09/30/2022	79131		1	01-0000-0-5806-0000-7200-081-0000-00-000	NN	P					140.00	140.00	140.00	140.00
TOTAL PAYMENT AMOUNT																

TOTAL BATCH PAYMENT	294,186.09	***	0.00	294,186.09
TOTAL USE TAX AMOUNT				131.74

TOTAL DISTRICT PAYMENT	294,186.09	****	0.00	294,186.09
TOTAL USE TAX AMOUNT				131.74

TOTAL FOR ALL DISTRICTS:	294,186.09	****	0.00	294,186.09
TOTAL USE TAX AMOUNT				131.74

Number of checks to be printed: 101, not counting voids due to stub overflows.
 Number of zero dollar checks: 2, will be printed.

Pursuant to Rescue Union School District Policy, the El Dorado County Superintendent of Schools is hereby authorized and directed to issue individual warrants to the payees named hereon

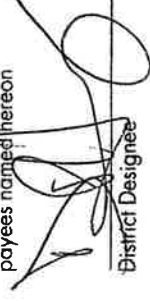
 11/18/2022
 District Designee Date

01 GENERAL FUND

P.O.#	VENDOR NAME	DESCRIPTION	AMOUNT	SITE NAMES
230574	2NDGEAR LLC	3 Projectors	1,592.66	DISTRICTWIDE SERVICES
230596	ACCO BRANDS USA LLC	GBC Ultra65 Laminator	2,272.13	Marina Village School
230561	AMAZON CAPITAL SERVICES INC	GV library supply	31.08	DISTRICTWIDE SERVICES
230568	AMAZON CAPITAL SERVICES INC	GV-Lost/Damaged Lib Bk Replace	428.84	DISTRICTWIDE SERVICES
230575	AMAZON CAPITAL SERVICES INC	Tech Supplies - Nov 3rd List	4,074.00	DISTRICTWIDE SERVICES
230582	AMAZON CAPITAL SERVICES INC	R-Lost/damaged book replacemen	31.86	DISTRICTWIDE SERVICES
230593	AMAZON CAPITAL SERVICES INC	Open PO for IMPACT/SOAR	1,072.50	Lakeview
230597	AMAZON CAPITAL SERVICES INC	Leadership - WINTER RALLY	989.02	Pleasant Grove Middle School
230598	APPLE COMPUTER INC	iPads for sped- Samuel Darling	324.68	DISTRICTWIDE SERVICES
230581	BARE BOOKS	BARE Books	1,340.22	Lake Forest School
230579	BLISS POWER AND LAWN EQUIP	PG entire school + LF SDC	543.05	Operations
230559	BRAINPOP LLC	BRANCHING MINDS VIRTUAL MTSS	2,109.00	DISTRICTWIDE SERVICES
230592	BRANCHING MINDS INC	BoardRoom	160.00	DISTRICTWIDE SERVICES
230605	CARTER'S CARPET RESTORATION	Library: AR labels &PG&GV supp	1,275.00	Maintenance
230601	CDW-G	LIBRARY BOOKS	16,620.00	DISTRICTWIDE SERVICES
230572	DEMCO INC	MigrationPromo & 2023/2024 ren	312.54	DISTRICTWIDE SERVICES
230584	FOLLETT SCHOOLS SOLUTIONS INC	Kinder & TK Curriculum	520.42	Lakeview
230603	FOLLETT SCHOOLS SOLUTIONS INC	TK/Kinder Curriculum	12,592.95	DISTRICTWIDE SERVICES
230573	HANGTOWN FIRE CONTROL	School Nursing Supplies	4,000.00	Maintenance
230576	HEGGERTY PHONEMIC AWARENESS	School Nursing Supplies	286.36	Jackson School
230587	HEGGERTY PHONEMIC AWARENESS	District Nursing Supplies	384.48	Lakeview
230586	MCGILL & CO.	Health CUM's	936.93	Student Support Services
230587	MCGILL & CO.	500 chromebooks	375.22	Student Support Services
230600	MCGILL & CO.	ACSA EVERY CHLD SUCCEEDING	107.21	Rescue School
230565	MAR-CAL	Love and Logic Conf.	51.09	DISTRICTWIDE SERVICES
230563	RED8 LLC	PLACER COUNTY OF EDUCATION CAS	99,076.21	DISTRICTWIDE SERVICES
230447	RUSD CONFERENCE	BRANCHING MINDS VIRTUAL MTSS	7,960.00	DISTRICTWIDE SERVICES
230569	RUSD CONFERENCE	5th Grade Field Trip	595.00	Lake Forest School
230571	RUSD CONFERENCE	Behavioral Supplies	4,300.00	DISTRICTWIDE SERVICES
230589	RUSD CONFERENCE	REPAIR QUOTE	160.00	DISTRICTWIDE SERVICES
230578	SCHOLASTIC TEACHER STORE	INSTRUMENTS FOR MUSIC DEPT	1,404.30	Lakeview
230591	SMUD MUSEUM (MOSAC)	Renewal through Jan 31, 2026	1,500.00	Lakeview
230588	SOCIAL THINKING	ELL RESOURCES FOR VARIOUS SITE	246.66	Student Support Services
230562	SONOVA USA INC (PHONAK)	Staples for both Canons	219.00	DISTRICTWIDE SERVICES
230590	TAGUE MUSIC LLC	Staples for Copy Machine	5,341.05	DISTRICTWIDE SERVICES
230602	Typing Agent LLC	Staples for Canon Copiers	5,040.00	DISTRICTWIDE SERVICES
230570	TeachersPayTeachers	Sunday System Learning Plan	429.00	Marina Village School
230585	UBEO MIDCO, LLC		215.83	Lake Forest School
230594	UBEO MIDCO, LLC		12.66	Jackson School
230594	UBEO MIDCO, LLC		154.31	Lakeview
230607	UBEO MIDCO, LLC		494.32	
230580	WINSOR LEARNING INC			
TOTAL FUND			179,579.58	

13 CAFETERIA FUND

P.O.#	VENDOR NAME	DESCRIPTION	AMOUNT	SITE NAMES
230564	CHEFS TOYS LLC	RoboCou Food Processor	2,015.23	Food Services - Req Entry
230566	CHEFS TOYS LLC	Wire Shelving for LF Kitchen	374.30	Food Services - Req Entry
230567	CHEFS TOYS LLC	Shelving/Shelf for LV Kitchen	561.89	Food Services - Req Entry
230595	RON DUPRATT FORD INC	New Vans for FS	205,276.50	Food Services - Req Entry
		TOTAL FUND	208,227.92	
		TOTAL DISTRICT	387,807.50	

FUND	AMOUNT
01 GENERAL FUND	179,579.58
13 CAFETERIA FUND	208,227.92
TOTAL DISTRICT	387,807.50

Mountain Democrat

PROOF OF PUBLICATION
(2015.5 C.C.P.)

Proof of Publication of NOTICE OF PUBLIC HEARING

STATE OF CALIFORNIA
County of El Dorado

I am a citizen of the United States and a resident of the County aforesaid; I'm over the age of eighteen years, and not a party to or interested in the above-entitled matter. I am principal clerk of the printer at the Mountain Democrat, 2889 Ray Lawyer Drive, a newspaper of general circulation, printed and published Monday, Wednesday, and Friday, in the City of Placerville, County of El Dorado, and which newspaper has been adjudged a newspaper of general circulation by the Superior Court to the County of El Dorado, State of California, under the date of March 7, 1952, Case Number 7258; that the notice, of which the annexed is a printed copy (set in type no smaller than non-pareil), has been published in each regular and entire issue of said newspaper and not in any supplement thereof on the following dates, to-wit:

10/10

All in the year 2022.

I certify (or declare) under penalty of perjury that the foregoing is true and correct.

Dated at Placerville, California, this 10th day
of **OCTOBER, 2022**

Mison Rains

Signature

NOTICE OF PUBLIC HEARING

Please take notice that on December 13th, 2022 the Rescue Union School District Board of Trustees will declare specified instructional materials textbooks and library titles as surplus. The Board meeting will be held at 6:30 p.m. at the Rescue Union School District Board Room, 2390 Bass Lake Road, Rescue, Ca. 95672. Individuals or organizations may view a copy of the instructional materials to be declared a surplus at the Rescue Union School District Office, 2390 Bass Lake Road, Rescue, Ca. 95672, during the hours of 8:00 a.m. and 4:30 p.m. Monday through Friday.

10/10

10971

Date: 8/2/2022

Disposition Contact:

[illegible]

* If there is no inventory number on the equipment, please record the serial number or model number in its place.

	r 8101	Carlota
	T 35264	The monument
EC	T 8132	The ghost belonged to me : a novel
EC PEI	T 16122	Big Nate Lives It Up
FIC ROB	T 11415	The best school year ever
FIC RYA	T 9501	Alias
FIC SAN	T 32448	Home to Medicine Mountain
FIC SHA	T 30006	Frozen stiff
FIC STR	T 5972	Grady the Great
FIC TAR	T 36087	The shark attacks of 1916
FIC TAY	T 6028	Sniper
FIC TAY	T 7739	Timothy of the cay
FIC TAY	T 10613	The bomb
FIC TAY	T 30172	The weirdo
FIC WAL	T 8047	Snot stew
J FIC GUT	T 35288	Mrs. Jafee is daffy!
J FIC LOB	T 31102	Frog and Toad together
J FIC SAM	T 30817	Duncan & Dolores
PB 599.5 C. T	11436	Whales, dolphins, and porpoises
PB 636.7 R. T	7453	Dog training is kid stuff.
PB 796.48 (T	10644	The Olympics at 100 : a celebration in pictures
PB 973 KRE T	6730	Who really discovered America?
PB 979.4 PIT	11480	Awesome almanac-California.
PB 979.494 T	5417	Adobe days : being the truthful narrative of the events in the life of a California g
PB E FIC LIC T	13653	Mr. McMouse
PB E FIC PE T	11669	Travels of doctor Dolittle.
PB E FIC YC T	15450	How do dinosaurs go to school?
PB FIC MA T	10544	Welcome back, Stacey!
PB FIC TOL T	34132	The hobbit, or, There and back again
PB FIC YOL T	14924	Dragon's blood
PB PNF 54(T	13303	The magic school bus gets baked in a cake : a book about kitchen chemistry
PB PNF 54(T	13304	The magic school bus gets baked in a cake : a book about kitchen chemistry
PNF 395.5 T	35233	Manners on the school bus
PNF 516 M T	33111	Captain Invincible and the space shapes
PNF 520 R/ T	31208	There's no place like space
PNF 553.7 T	2690	Water, water everywhere
PNF 573.8 T	12986	Eyes
PNF 591 ST T	5392	Our amazing animal friends
PNF 591.5 T	30978	Night creatures
PNF 591.5(T	11036	Animals at home
PNF 595.7(T	31882	The ladybug and other insects
PNF 595.7(T	3316	Where butterflies grow
PNF 597.9(T	15531	Snake dictionary : an A to Z of amazing snakes
PNF 636.7(T	15001	Labrador retrievers
REF 920 W T	10183	World book of America's presidents.

August 2022 Books no longer usable in library circulation

152.4 MOST	T 15757	Don't rant & rave on Wednesdays! : the children's anger-control book
292 FIS	T 8202	The Olympians : great gods and goddesses of ancient Greece
292 HOD	T 8075	The arrow and the lamp : the story of Psyche
306.8 KRE	T 30125	How it feels when parents divorce : book.
359 VIS	T 6184	The Visual dictionary of ships and sailing.
359.4 WEI	T 3065	Submarines and other underwater craft
363.25 RAI	T 31521	Crime-solving science projects : forensic science experiments
363.73 HOIT	T 10153	Our Endangered Planet Rivers and Lakes
363.73 JOH	T 10161	The greenhouse effect : life on a warmer planet
364.3 HJE	T 10157	Kids in jail
398.2 FLE	T 9215	Dateline : Troy
398.2 GRI	T 3193	Fairy tales of the Brothers Grimm
507.8 THO	T 5795	The Thomas Edison book of easy and incredible experiments
520 RID	T 12328	Stars and planets
523 MOO	T 10984	Comets and shooting stars
548 SYM	T 12506	Crystal & gem
549 KIT	T 31612	A look at minerals : from galena to gold
560 TAY	T 13322	Fossil
567.9 LAM	T 14164	The ultimate dinosaur book
567.912 LE	T 30706	Utahraptor : the deadliest dinosaur
574.5 STO	T 6389	SEASHORES
582.13 HEL	T 32672	The reason for a flower
591.994 AMT	T 2011	Amazing animals of Australia.
595.7 RUS	T 6373	The insect almanac : a year-round activity guide
597 SAN	T 10581	Tropical fish Identifier.
597 SMI	T 31094	National Audubon Society first field guide. Fishes
597.8 CAS	T 31254	National Audubon Society first field guide. Amphibians
597.9 BEH	T 32673	National Audubon Society first field guide. Reptiles
597.95 FIC	T 12687	Snakes and lizards
597.96 SCH	T 30161	Snakes : silent hunters
597.96 STE	T 30691	Snake
597.98 BAFT	T 3350	Never kiss an alligator!
598 WOL	T 3338	A year of birds.
599 TUR	T 9273	Survivors in the shadows : threatened and endangered mammals of the America
599.4 BAU	T 32139	The wonder of bats
599.5 LAN	T 30661	Ocean mammals
599.74443	T 3384	Lili, a giant panda of Sichuan
599.756 CC	T 31685	Siberian tiger
612 PAR	T 9433	The human body : an amazing inside look at you!
613.8 ENG	T 3450	Kids and alcohol, the deadliest drug
629.227 YC	T 11287	Harley Davidson motorcycles
629.4 PUR	T 8682	Journey through space
630 GIB	T 33332	Farming
636.7 HAL	T 3552	Barry, the bravest Saint Bernard.
636.7 HER	T 3553	Only one woof
641.5 PER	T 30501	Slumps, grunts, and snickerdoodles : what Colonial America ate and why

652 HAC	T 8236	Signs, letters, words : archaeology discovers writing
686 ALI	T 3571	How a book is made
690 MAC	T 15518	Pyramid
703 LER	T 11432	The self-portrait in art
709.2 RAB	T 3610	Pablo Picasso
725 ASH	T 7719	Always to remember; the story of the Vietnam veterans memorial.
730.92 COI	T 3608	Lady with a torch.
736 DIE	T 32796	Making books that fly, fold, wrap, hide, pop up, twist, and turn : books for kids to
737.4973 AT	T 32046	Coins
743 AME	T 14961	Draw 50 flowers, trees, and other plants
743 One	T 16071	I Can Draw Cartoons
743.6 LEE	T 33649	How to draw fish
745.592 KE	T 32663	Paper airplanes : models to build and fly
769.075 OLT	T 3622	Beginning stamp collecting
790.1 MOH	T 8793	The games treasury.
792.8 DUF	T 10533	Ballet steps : practice to performance
793.4 BRO	T 3660	Hand rhymes
796.332 ANT	T 30698	The story of football
796.332 M.	T 8019	The first book of football
811 COL	T 8216	Poem stew
811 DIC	T 3717	I'm nobody! who are you?.
811 FLO	T 11124	Bing bang boing.
811 FOR	T 10635	For laughing out louder : more poems to tickle your funnybone
811 HAR	T 32396	Leap into poetry : more ABCs of poetry
811 HIN	T 31934	Pieces : a year in poems & quilts
811 KID	T 13568	Kids pick the funniest poems
811 LAN	T 13567	If pigs could fly-- and other deep thoughts : a collection of funny poems
811 LIV	T 3760	Remembering and other poems
811 LOB	T 3759	Whishers and rhymes.
811 MOO	T 8247	Something new begins-- : new and selected poems
811 ONE	T 33338	Hailstones and halibut bones : adventures in color
811.5 MCC	T 8205	One at a time.
818 KEL	T 32632	Kids' funniest knock-knocks
821.008 OT	T 11894	The Oxford treasury of classic poems
909.82 ADI	T 11734	Visual Timeline of the 20th century.
910 MAR	T 32322	Inside the Titanic
910.4 KON	T 32447	The history of shipwrecks
910.92 CAI	T 6375	Journeys of the great explorers
920 BAS	T 10418	Baseball legends of all time.
920 COO	T 5327	Atlas of the Presidents
920 CUR	T 8599	Great lives : medicine
920 DEG	T 10958	The complete book of U.S. presidents
920 FAB	T 8494	Nature and the environment : great lives
920 FRE	T 7762	Indian chiefs
920 HAR	T 5976	The presidents
920 HOO	T 8626	Mexican portraits
920 KEE	T 9315	Scholastic encyclopedia of women in the United States

920 LAW	T 4914	They were strong and good
920 LEV	T 8482	The Doubleday book of famous Americans
920 MAR	T 8784	My first book of biographies
920 SHU	T 30387	Kid heroes : true stories of rescuers, survivors, and achievers
920 SLU	T 7024	Sluggers : twenty-seven of baseball's greatest
920 STO	T 7428	The story of two American generals, Benjamin O. Davis, Jr. & Colin L. Powell.
920 TUC	T 30355	Brainstorms! : the stories of twenty American kid inventors
920 WOR	T 10188	World book of America's presidents.
930 PER	T 7437	Then & now
940.53 DEV	T 30185	America triumphs, 1945
940.54 SKI	T 8477	D-Day
940.54 STE	T 8485	Dunkirk
940.54 STE	T 8548	The story of the Battle of the Bulge
940.54 ZEI	T 10077	Those incredible women of World War II
970.04 GRA	T 6576	Concise encyclopedia of the American Indian
973 DAV	T 13617	The 50 states
973 FRI	T 10177	United States presidents.
973 TUN	T 8131	Frontier living
973.0497 F	T 10531	The Native American almanac : a portrait of Native America today
973.0992 C	T 11005	Pets of the presidents
973.2 TUN	T 8111	Colonial living
973.3 Min	T 6490	The Revolutionary War
973.3 SCH	T 10008	Our Declaration of Independence
973.3 STE	T 1003	A nation is born.
973.4 FAB	T 4649	The birth of a nation : the early years of the United States
973.5 STE	T 1005	The nation divides.
973.7 ALL	T 6635	The Blue and the Gray
973.7 Gol	T 6489	The Civil War
974.004 CA	T 6102	Indians of the Northeast
977.7 LAN	T 30131	Iowa : the spirit of America
978.0049 N	T 8519	Native Americans of the West : a sourcebook on the American West
979.404 GF	T 31067	The California trail to gold in American history
92 BLU	T 8248	Space challenger : the story of Guion Bluford : an authorized biography
92 CAR	T 7494	A pocketful of goobers.
92 GRA	T 30363	Dove
92 ISH	T 8162	Ishi, last of his tribe
92 KEN	T 36181	Who was John F. Kennedy?
92 WEB	T 31199	Sports great Chris Webber
E A	T 11630	No more water in the tub.
E A	T 13596	Naughty little monkeys
E A	T 31390	Rattlesnake dance
E A	T 32357	Pigs will be pigs : fun with math and money
E AHL	T 1021	Each Peach Pear Plum
E ALI	T 8328	We Are Best Friends
E B	T 1177	Fritz and the beautiful horses
E C	T 9123	The Cobweb Christmas
E CUR	T 34470	Where do balloons go? : an uplifting mystery

E F	T 32117	A pig is moving in!
E FIC SEU	T 13836	The cat in the hat
E H	T 1543	Jamaica's find
E HIL	T 33050	Stuart at the library
E I	T 11296	How Jackrabbit got his very long ears
E J	T 1668	The quilt
E J	T 1670	Reflections
E J	T 7216	Santa calls
E K	T 8512	The man who was too lazy to fix things
E M	T 1857	Merry Christmas, space case
E M	T 10524	The three-legged cat
E M	T 11913	Get up and go!
E M	T 32996	Makeup mess
E N	T 4005	If you give a mouse a cookie
E N	T 11597	Twinkle, twinkle, little star
E P	T 8352	Grandpa Bear's Christmas
E S	T 4194	Jeremy Bean's St. Patrick's Day
E S	T 6387	Bingo, the best dog in the world
E S	T 11297	The thing that bothered Farmer Brown
E S	T 12322	Mooch the messy
E S	T 31520	Crawdad Creek
E T	T 12955	Dear Mrs. Larue : letters from obedience school
E T	T 13469	Albert's ballgame
E T	T 14179	Artrageous
E T	T 31616	The lost and found
E V	T 4399	The tenth good thing about Barney
E W	T 32603	Happy Easter, Davy!
E W	T 32992	Little apple : a book of thanks
FIC AVI	T 11206	A place called ugly
FIC BON	T 32831	The silver balloon
FIC BOS	T 9015	Deep dream of the rain forest
FIC DIC	T 9010	A bone from a dry sea
FIC FLE	T 7400	Saturnalia
FIC HAN	T 9121	The captive
FIC HEI	T 9030	Have space suit-- will travel
FIC HOR	T 30792	The trolls
FIC HUG	T 30826	Invitation to the game
FIC HUN	T 34778	Forest of secrets
FIC KIN	T 16770	Diary of a wimpy kid : the last straw
FIC LAS	T 30299	The night journey
FIC MIK	T 32255	Touching Spirit Bear
FIC MOE	T 2484	Save Queen of Sheba
FIC MYE	T 31760	Wings
FIC NAY	T 2492	The agony of Alice
FIC NAY	T 32975	Jade green : a ghost story
FIC NIX	T 2499	Whispers from the dead
FIC ODE	T 6239	Thunder rolling in the mountains

Date: 9-1-22

District Use Only

Name of School / Department:	Lakeview / Library
Name / Title of Person to Contact for Further Information:	Erin Sargent
Building / Room Number Which Equipment Was Assigned:	
Type of Disposition:	
Board Approval Date:	
Disposition Contact:	

[illegible]

Principal / Supervisor Signature

Code	Description
A	Fair Equipment that is usable without repairs, but is somewhat worn or deteriorated and soon may require repair.
B	Poor Equipment that is usable but is considerably worn or deteriorated. The remaining utility is limited or major repairs will be required.
C	Unusable, cannot be repaired.

* If there is no inventory number on the equipment, please record the serial number or model number in its place.

Checked Out Materials, Overdue Materials, Unpaid Fines.

Include: Textbook. Circulation Types: All. Patron Types: All.

Lakeview Elementary School

Damaged

P 80000000

Library Materials	Due	Call Num.	Barcode	Title	Est. Fine
	10/24/2022	E ARN	3115000012195S	Green Wilma : frog in space	
	10/24/2022	E WIL	3115000014228R	Ninja boy goes to school	
	10/24/2022	FIC LAS	T 5556	Dancing through fire	
	10/24/2022	FIC LUP	3115000012537S	The batboy	
	8/31/2022	J FIC VOA	3115000014533Q	Daisy Dawson on the farm	
	10/24/2022	PB E HEL	T 3809	Big chickens	
	10/24/2022	PB E MUR	T 6572	The very sleepy sloth	
	10/24/2022	PB E STE	T 3644	Peter Cottontail	
	10/24/2022	PB E WIL	T 8289	Don't let the pigeon stay up late!	
	10/24/2022	PB FIC K	T 6331	Diary of a wimpy kid : cabin fever	
	10/24/2022	PB J FIC	T 8346	Mr. Hynde is out of his mind!	
		GUT			
	10/24/2022	PB J FIC M	T 5490	Gabriella the Snow Kingdom Fairy	
	10/24/2022	PB J FIC	T 2224	Polar bears past bedtime	
	10/24/2022	OSB			
	10/24/2022	PB J FIC	T 4428	Tigers at twilight	
	10/24/2022	OSB			
	10/24/2022	PB J FIC	T 8358	Tigers at twilight	
	10/24/2022	OSB			
	10/24/2022	PB J FIC	3115000012369V	The intrepid Canadian expedition	
	10/24/2022	PEN			
	10/24/2022	PB PNF	3115000015511N	Hedge-hedgey-hedgehogs	
		599.33 BAD			
Unpaid Fines & Refunds	Assessed	Call Num.	Barcode	Title	Amount Due
Lost LM 6/7/2022		507.8	T 8520	Cool distance assistants : fun science projects to propel things	\$15.00
Lost LM 6/7/2022		621.8 CRE	T 6046	Mighty Machines	\$5.00
Lost LM 6/7/2022		741.5 JAM	T 8060	Roller girl	\$10.00
Lost LM 6/8/2022		741.5 PIL	3115000015509U	Dog Man. For whom the ball rolls	\$15.00
Lost LM 6/7/2022		E DEA	T 7504	Valentine's Day is cool	\$10.00
Lost LM 6/7/2022		E FIC ARN	3115000013713P	Super Fly Guy	\$6.00
Lost LM 6/7/2022		E FIC EAS	T 2309	Go, dog, go!	\$6.00
Lost LM 6/7/2022		E FIC WIL	3115000014066R	The pigeon needs a bath!	\$15.00
Lost LM 6/7/2022		FIC BIR	3115000010219N	The Penderwicks : a summer tale of four sisters, two rabbits, and a very interesting boy	\$15.00
Lost LM 6/7/2022		FIC EPS	3115000012786Y	The familiars	\$15.00

Checked Out Materials, Overdue Materials, Unpaid Fines.

Include: Textbook. Circulation Types: All. Patron Types: All.

Lakeview Elementary School

P 80000000					Amount Due	
Damaged					Title	
Unpaid Fines & Refunds Assessed						
Lost LM 6/7/2022	FIC KEL	3115000015540P			The evolution of Calpurnia Tate	\$17.00
Lost LM 6/7/2022	FIC KIN	T 8830			The deep end	\$15.00
Lost LM 6/7/2022	FIC RIO	3115000014219R			Percy Jackson's Greek gods	\$22.00
Lost LM 6/7/2022	J FIC CUM	3115000015082Q			Whack of the P-rex	\$16.00
Lost LM 6/7/2022	J FIC STI	T 7285			Back in time : the second journey through time	\$15.00
Lost LM 6/7/2022	PB E FIC	T 1021			Mole in a hole	\$5.00
	GEL					
Lost LM 6/7/2022	PB E FIC	T 1048			Pizza Pat	\$5.00
	GEL					
Lost LM 6/7/2022	PB E FIC	T 1030			Too many dogs	\$5.00
	HAS					
Lost LM 6/7/2022	PB E HIM	T 5268			Katie loves the kittens	\$5.00
Lost LM 6/7/2022	PB E THO	T 4777			Little Quack's hide and seek	\$8.00
Lost LM 6/7/2022	PB J FIC	T 5668			Yikes! Bikes!	\$6.00
	KLE					
Lost LM 6/7/2022	PB J FIC	3115000012065O			Pippa the poppy fairy	\$5.00
	MEA					
Lost LM 6/7/2022	PB J FIC	T 4724			Attack of the Tyrannosaurus	\$5.00
	STO					
Lost LM 6/7/2022	PB J FIC	T 3312			Animal adventures	\$5.00
	WIL					
Lost LM 6/7/2022	PB PNF	T 3418			The magic school bus going batty : a book about bats	\$8.00
	599.4 KRU					
Lost LM 6/7/2022	PB PNF	T 8887			Lion vs. tiger	\$5.00
	599.75 PAL					
Lost LM 6/7/2022	PNF 629.1333	115000009269-			This plane	\$9.96
	COL					

Checked Out Materials, Overdue Materials, Unpaid Fines.

Include: Textbook. Circulation Types: All. Patron Types: All.

Lakeview Elementary School

Discard

P 79999

Library Materials	Due	Call Num.	Barcode	Title	Est. Fine
	10/24/2022	153.7 PAT	T 6352	Fun with sizes	
	10/24/2022	299.74 SWA	T 3273	Giving thanks : a Native American good morning message	
	10/24/2022	302.5 VOG	3115000006822S	Dealing with showoffs	
	10/24/2022	325 LEV	3115000010754R	--If your name was changed at Ellis Island	
	10/24/2022	333.79 SNE	3115000007019R	Energy	
	10/24/2022	342.73 MAE	3115000008267X	A more perfect union : the story of our Constitution	
	10/24/2022	384.55 OXL	3115000009214Q	Television	
	10/24/2022	384.6 ROY	3115000009211N	Telephone and fax	
	10/24/2022	387.7 PLA	3115000008627X	Planes	
	10/24/2022	398.2 FLO	T 2702	Feathers like a rainbow : an Amazon Indian tale	
	10/24/2022	398.2 SCH	3115000010121F	Scary stories 3 : more tales to chill your bones	
	10/24/2022	398.2 SHU	3115000009351S	The treasure	
	10/24/2022	398.2 STE	3115000013064O	The story of Jumping Mouse : a Native American legend	
	10/25/2022	398.2 WAT	T 5358	Tom Thumb	
	10/24/2022	398.25 SCH	3115000012155O	Scary stories 3 : more tales to chill your bones	
	10/24/2022	551.2 NIR	3115000009476-	Volcanoes : mountains that blow their tops	
	10/24/2022	551.22 MCM	T 2520	Quakes!	
	10/24/2022	551.4 PET	3115000009166W	The sun, the wind and the rain	
	10/24/2022	551.63 ASH	3115000009507V	Watching the weather	
	10/24/2022	573.8 HEW	3115000007127R	The five senses	
	10/24/2022	577.54 GUI	3115000006493W	Cactus hotel	
	10/24/2022	590 ACK	T 2747	Backyard invaders	
	10/24/2022	590.911	T 6517	Do penguins get frostbite? : questions and answers about polar animals	
	10/24/2022	BER		How do bats see in the dark? : questions and answers about night creatures	
	10/24/2022	591.5 BER	T 6514	Prairie dogs kiss and lobsters wave : how animals say hello	
	10/24/2022	591.59 SIN	3115000008669\$	An octopus is amazing	
	10/24/2022	594 LAU	3115000013289X	Insects	
	10/24/2022	595.7 GRA	T 2748	Insect detector	
	10/24/2022	595.7 HOL	3115000007675Z	Outside and inside sharks	
	10/24/2022	597 MAR	T 6518	Fish	
	10/24/2022	597 PAR	T 2584	Outside and inside snakes	
	10/24/2022	597.96 MAR	T 6516	About birds : a guide for children	
	10/24/2022	598 SIL	3115000006008O		

Checked Out Materials, Overdue Materials, Unpaid Fines.

Include: Textbook. Circulation Types: All. Patron Types: All.

Lakeview Elementary School

Discard

P 79999

Library Materials	Due	Call Num.	Barcode	Title	Est. Fine
	10/24/2022	599.37 ROU	3115000009920U	Beaver	
	10/24/2022	599.4 MAR	T 6519	Outside and inside bats	
	10/24/2022	599.5 DAV	3115000009922W	Big blue whale	
	10/24/2022	599.63 BRU	3115000011952S	Hippos	
	10/24/2022	599.75 LIO	3115000011977Z	Lions	
	10/24/2022	599.773 BER	T 6520	Why do wolves howl? : questions and answers about wolves	
	10/24/2022	612 BER	3115000010237N	Why don't haircuts hurt? : questions and answers about the human body	
	10/24/2022	612 WIE	3115000007448X	Head to toe science : over 40 eye-popping, spine-tingling, heart-pounding activities that teach kids about the human body	
	10/24/2022	612.1 LLA	3115000008770W	Respiration and circulation	
	10/24/2022	636.8 TIL	3115000006499	Calico's cousins : cats from around the world	
	10/24/2022	636.932 HIN	3115000011040G	Rabbits	
	10/24/2022	641.5 IBB	3115000006613Q	DK children's cookbook	
	10/24/2022	641.59 LAG	3115000011937V	Emeril's there's a chef in my world! : recipes that take you places	
	10/24/2022	641.6 DEP	3115000012724Q	The popcorn book	
	10/24/2022	741.5 PEI	3115000014561R	Big Nate : I can't take it	
	10/24/2022	743 AME	3115000006931T	Draw 50 animals	
	10/24/2022	743 AME	3115000006933V	Draw 50 dinosaurs and other prehistoric animals	
	10/24/2022	743 AME	3115000009853Z	Draw 50 airplanes, aircraft, & spacecraft	
	10/24/2022	743 AME	3115000009854-	Draw 50 endangered animals	
	10/24/2022	743 AME	3115000009855.	Draw 50 flowers, trees, and other plants	
	10/24/2022	743 AME	3115000011419Q	Draw 50 cars, trucks, and motor-cycles	
	10/24/2022	743.6 AME	3115000010380M	Draw 50 sharks, whales, and other sea creatures	
	10/24/2022	743.8 AME	3115000006936Y	Draw 50 monsters, creeps, superheroes, demons, dragons, nerds, dirt, ghouls, giants, vampires, zombies, and other curiosa--	
	10/24/2022	791.43 COT	3115000011006I	Movie magic : a star is born	
	10/24/2022	793.72 MAR	T 2587	I Spy : A Book of Picture Riddles.	
	10/24/2022	793.73 MAR	3115000007600N	I spy ultimate challenger! : a book of picture riddles	
	10/24/2022	793.73 MAR	T 1460	I Spy Treasure Hunt : A Book of Picture Riddles.	
	10/24/2022	793.73 MAR	T 2017	I Spy Christmas : A Book of Picture Riddles.	
	10/24/2022	793.73 MAR	T 2760	I Spy Christmas : A Book of Picture Riddles.	

Checked Out Materials, Overdue Materials, Unpaid Fines.

Include: Textbook. Circulation Types: All. Patron Types: All.

Lakeview Elementary School

Discard

P 79999

Library Materials	Due	Call Num.	Barcode	Title	Est. Fine
	10/24/2022	793.73 WIC	T 3291	I spy fun house : a book of picture riddles	
	10/24/2022	796.72 GIG	3115000008371T	NASCAR authorized handbook : all you need to know about the 2004 NASCAR NEXTEL Cup series!	
	10/24/2022	796.72 SES	31150000099982	Indy cars	
	10/24/2022	808.8 SNO	3115000009014O	Snowy day : stories and poems	
	10/24/2022	811 FEE	3115000006816V	Daydreamers	
	10/24/2022	818 KEL	3115000006144P	Animal jokes	
	10/24/2022	821.008 JAM	T 3276	Poems for children	
	10/24/2022	940.53 GOU	3115000009556Z	Welcome to Molly's world, 1944 : growing up in World War Two America	
	10/24/2022	973.7 SIN	3115000009552V	Welcome to Addy's world, 1864 : growing up during America's Civil War	
	10/24/2022	973.91 GOU	3115000009557-	Welcome to Samantha's world, 1904 : growing up in America's new century	
	10/24/2022	973.917 BRO	3115000009555Y	Welcome to Kit's world, 1934 : growing up during America's Great Depression	
	10/24/2022	974.6 FRA	T 7208	The Connecticut Colony	
	10/24/2022	978.9 HOY	3115000008685.	Pueblo storyteller	
	10/24/2022	978.9 LA	3115000009554X	Welcome to Josefin's world, 1824 : growing up on America's Southwest frontier	
	10/24/2022	979.5 FIS	3115000008495-	The Oregon Trail	
	10/24/2022	92 COL	3115000008590W	A picture book of Christopher Columbus	
	10/24/2022	92 CRO	T 5083	Davy Crockett : a life on the frontier	
	10/24/2022	92 FRA	3115000008584Z	A picture book of Benjamin Franklin	
	10/24/2022	92 FRA	3115000008589/	A picture book of Anne Frank	
	10/24/2022	92 KEL	3115000008593Z	A picture book of Helen Keller	
	10/24/2022	92 LIN	3115000008587	A picture book of Abraham Lincoln	
	10/24/2022	92 NAI	3115000008505S	Orphan train rider : one boy's true story	
	10/24/2022	92 NIG	3115000008592Y	A picture book of Florence Nightingale	
	10/24/2022	92 OWE	T 1715	Jesse Owens	
	10/24/2022	92 TUB	3115000008594-	A picture book of Harriet Tubman	
	10/24/2022	92 WAS	3115000010491P	A picture book of George Washington	
	10/24/2022	DVD E RES	T 4586	Disney's the Rescuers Disney.	
	10/25/2022	E ALT	3115000006098X	Amelia's road	
	10/24/2022	E AND	3115000009248X	There's a house inside my mommy	

Checked Out Materials, Overdue Materials, Unpaid Fines.

Include: Textbook. Circulation Types: All. Patron Types: All.

Lakeview Elementary School

Discard

P 79999

Library Materials	Due	Call Num.	Barcode	Title	Est. Fine
	10/25/2022	E BEA	3115000009244T	There's a cow in the cabbage patch	
	10/24/2022	E BEM	T 3541	Madeline in London	
	10/24/2022	E BER	3115000012909V	The Berenstain Bears meet Santa Bear	
	10/25/2022	E BLO	3115000008454V	Old Henry	
	10/25/2022	E BRA	3115000008270R	More than anything else	
	10/25/2022	E BRE	3115000010503J	Red Ranger came calling : a guaranteed true Christmas story	
	10/24/2022	E BRU	T 4080	The Quilt Maker's gift	
	10/24/2022	E BUN	3115000009547Z	The Wednesday surprise	
	10/24/2022	E BUR	3115000007971Y	The little house	
	10/25/2022	E CAR	3115000010414K	Guess who's coming, Jesse Bear	
	10/25/2022	E DAL	3115000006293U	The bears on Hemlock Mountain	
	10/24/2022	E DE	3115000007983.	Little Polar Bear and the big balloon	
	10/24/2022	E DE	3115000007984	Little Polar Bear and the brave little hare	
	10/24/2022	E DIS	T 1169	Disney's Treasure Planet	
	10/24/2022	E DIS	T 1170	Lilo and Stitch.	
	10/24/2022	E DIS	T 1171	Monsters, Inc.	
	10/24/2022	E DIS	T 1172	The Jungle book.	
	10/24/2022	E DIS	T 1173	Lady and the Tramp II: Scamp's Adventure.	
	10/24/2022	E DIS	T 1174	Thumper.	
	10/24/2022	E DIS	T 1176	Disney's Tarzan and the jungle games.	
	10/24/2022	E DIS	T 1178	Atlantis the Lost Empire.	
	10/24/2022	E DIS	T 1179	Disney's The Prince and the Pauper	
	10/24/2022	E DIS	T 1180	Disney's The Lion King.	
	10/24/2022	E DIS	T 1204	Walt Disney's Dumbo.	
	10/24/2022	E DIS	T 1205	Walt Disney's Snow White and the seven dwarfs.	
	10/24/2022	E DIS	T 1212	Disney's The little mermaid.	
	10/24/2022	E DIS	T 1213	Walt Disney's Cinderella.	
	10/24/2022	E DIS	T 1216	Walt Disney's Winnie the Pooh and Tigger too	
	10/24/2022	E DIS	T 1217	Pinocchio.	
	10/24/2022	E DIS	T 1221	Disney's Beauty and the beast.	
	10/24/2022	E DIS	T 1226	Finding Nemo.	
	10/24/2022	E DIS	T 1235	Disney's Pooh's grand adventure : the search for Christopher Robin.	
	10/24/2022	E DIS	T 2769	Disney's toy story.	

Checked Out Materials, Overdue Materials, Unpaid Fines.

Include: Textbook. Circulation Types: All. Patron Types: All.

Lakeview Elementary School

Discard				P 79999		Est. Fine	
Library Materials	Due	Call Num.	Barcode	Title			
	10/24/2022	E DIS	T 3626	Cars.			
	10/24/2022	E DIS	T 3627	Disney's 102 dalmatians			
	10/24/2022	E DIS	T 4072	Disney's 102 dalmatians			
	10/25/2022	E EDW	3115000008004M	Livingstone Mouse			
	10/25/2022	E EGA	T 3394	Distant feathers			
	10/24/2022	E EIN	T 7064	Olivia Claus			
	10/25/2022	E FIC BER	3115000006326R	The Berenstain Bears dollar\$ and \$en\$			
	10/24/2022	E FIC BER	3115000012744S	The bears' picnic			
	10/24/2022	E FIC BRE	3115000012947X	Too many puppies			
	10/25/2022	E FIC BRI	T 2891	Clifford at the circus			
	10/25/2022	E FIC BRI	T 3549	Clifford's family			
	10/24/2022	E FIC COL	T 2531	The missing tooth			
	10/24/2022	E FIC HIL	3115000013190O	The cow that got her wish			
	10/24/2022	E FIC JEN	3115000007195W	Franklin stays up			
	10/24/2022	E FIC JEN	3115000007196X	Franklin's trading cards			
	10/24/2022	E FIC JEN	T 2477	Survivors : the night the Titanic sank			
	10/24/2022	E FIC LOB	3115000008997O	Small pig			
	10/24/2022	E FIC MCC	3115000007150N	A fly went by			
	10/24/2022	E FIC McP	3115000007300K	A girl, a goat, and a goose			
	10/24/2022	E FIC MIL	3115000007394X	Gus and Grandpa and show-and-tell			
	10/24/2022	E FIC MIL	3115000007396Z	Gus and Grandpa go fishing			
	10/24/2022	E FIC PER	T 2671	Hand, hand, fingers, thumb			
	10/24/2022	E FIC PER	T 4138	The ear book			
	10/24/2022	E FIC PER	T 4155	The nose book			
	10/24/2022	E FIC SEU	T 1181	The cat in the hat			
	10/24/2022	E FIC SEU	T 1229	Fox in socks			
	10/24/2022	E FIC SEU	T 2302	The foot book			
	10/24/2022	E FIC SEU	T 2755	The cat in the hat			
	10/24/2022	E FIC WIL	3115000006913T	Don't let the pigeon drive the bus!			
	10/24/2022	E FIC WIL	3115000010376R	Don't let the pigeon stay up late!			
	10/24/2022	E FIC WIL	3115000012644R	The pigeon wants a puppy!			
	10/24/2022	E FIC WIL	T 6081	The duckling gets a cookie!?			
	10/24/2022	E FOX	3115000007873Z	Koala Lou			
	10/25/2022	E GAR	3115000012082N	Doing the garden			

Checked Out Materials, Overdue Materials, Unpaid Fines.

Include: Textbook. Circulation Types: All. Patron Types: All.

Lakeview Elementary School

Discard

P 79999

Library Materials	Due	Call Num.	Barcode	Title	Est. Fine
	10/25/2022	E GIB	31150000088890	The seasons of Arnold's apple tree	
	10/25/2022	E GOB	31150000132800	The girl who loved wild horses	
	10/24/2022	E HAV	3115000007728Y	Jamaica's find	
	10/24/2022	E HEY	3115000010178R	The country bunny and the little gold shoes, as told to Jennifer	
	10/25/2022	E HUT	3115000009222P	Ten red apples	
	10/24/2022	E JOH	3115000009411P	Uncle rain cloud	
	10/25/2022	E JON	3115000008704T	The quilt	
	10/24/2022	E JON	3115000009364W	The trek	
	10/24/2022	E KOV	3115000009613T	The wheels on the bus	
	10/24/2022	E MCC	3115000008074T	Make way for ducklings	
	10/24/2022	E MCK	T 3275	Snow	
	10/25/2022	E MCM	3115000008289.	Mouse views : what the class pet saw	
	10/25/2022	E MOR	T 6158	The Great Kettles : a tale of time	
	10/25/2022	E MUN	3115000009812U	Zoom!	
	10/25/2022	E NOL	3115000014240L	Dinosaur dream	
	10/25/2022	E NUM	3115000009585.	What grandpas do best : What grandpas do best	
	10/25/2022	E NUM	T 3256	If you give a mouse a cookie	
	10/25/2022	E ORA	3115000006248U	Badger's bad mood	
	10/24/2022	E PAC	3115000013398Y	I am king!	
	10/25/2022	E PFI	3115000009886+	Penguin Pete	
	10/25/2022	E PFI	3115000010672Q	Penguin Pete's new friends	
	10/25/2022	E PFI	T 3088	Rainbow Fish to the rescue!	
	10/25/2022	E PFI	T 3912	Rainbow fish and the big blue whale	
	10/25/2022	E PIL	3115000010253L	Kat Kong : starring Flash, Rabies, and Dwayne and introducing Blueberry as the monster	
	10/25/2022	E PIN	3115000008131N	Max found two sticks	
	10/25/2022	E RIG	3115000013310I	Secret signs : along the Underground Railroad	
	10/25/2022	E ROO	3115000006455U	The buffalo jump	
	10/25/2022	E ROO	3115000008479	One duck stuck	
	10/25/2022	E ROO	3115000008490V	One windy Wednesday	
	10/25/2022	E RUS	T 7673	Lights, camera, Shopkins!	
	10/24/2022	E SCI	T 3946	Math curse	
	10/24/2022	E SEU	T 3875	Horton hatches the egg	
	10/24/2022	E SHA	3115000008373V	Nate the Great on the Owl Express	

Checked Out Materials, Overdue Materials, Unpaid Fines.

Include: Textbook. Circulation Types: All. Patron Types: All.

Lakeview Elementary School

Discard

P 79999

Library Materials	Due	Call Num.	Barcode	Title	Est. Fine
	10/25/2022	E SID	3115000012903P	Millions of snowflakes	
	10/25/2022	E SIE	3115000009342S	Train song	
	10/24/2022	E SMA	3115000007645W	Imogene's antlers	
	10/25/2022	E SMA	T 5806	Don't wake the bear!	
	10/25/2022	E SOL	T 6574	Dora and the birthday wish adventure	
	10/25/2022	E SPA	3115000008275W	The most beautiful kite in the world	
	10/25/2022	E STA	T 3277	Fortune	
	10/25/2022	E STE	3115000006721Q	"Could be worse!"	
	10/25/2022	E WOO	3115000009580W	What dads can't do	
	10/24/2022	FIC AVI	3115000006257U	The barn	
	10/24/2022	FIC BAI	3115000008204O	Miss Hickory	
	10/24/2022	FIC BLU	3115000013431M	Are you there God? It's me, Margaret	
	10/24/2022	[FIC] BRI	3115000012742Q	Baby Island.	
	10/24/2022	FIC BUR	T 7865	The secret garden	
	10/24/2022	FIC BYA	3115000008427V	The not-just-anybody family	
	10/24/2022	FIC CLE	3115000007009Q	Emily's runaway imagination	
	10/24/2022	FIC CON	3115000008720R	Rasco and the rats of NIMH	
	10/24/2022	FIC DAD	3115000006923U	Dracula doesn't rock and roll	
	10/24/2022	FIC DAD	3115000008879%	Sea monsters don't ride motorcycles	
	10/24/2022	FIC DAD	3115000009181T	Swamp monsters don't chase wild turkeys	
	10/24/2022	FIC DAD	3115000009370T	Trolls don't ride roller coasters	
	10/24/2022	FIC DAD	3115000009463W	Vikings don't wear wrestling belts	
	10/24/2022	FIC DAD	3115000009906Y	Aliens don't wear braces	
	10/24/2022	FIC DAD	3115000009930V	Bogeymen don't play football	
	10/24/2022	FIC DAD	31150000099690	Goblins don't play video games	
	10/24/2022	FIC DAD	3115000010024H	Mermaids don't run track	
	10/24/2022	FIC DAD	3115000010039N	Phantoms don't drive sports cars	
	10/24/2022	FIC DAD	3115000010084N	Werewolves don't run for president	
	10/24/2022	FIC DAN	3115000013015K	This place has no atmosphere	
	10/24/2022	FIC DE	3115000007534T	The house of sixty fathers	
	10/24/2022	FIC DIX	3115000013740P	The shattered helmet	
	10/24/2022	FIC DIX	T 2697	The secret of the old mill	
	10/24/2022	FIC DIX	T 3246	The secret of Pirates' Hill	
	10/24/2022	FIC DIX	T 3248	The clue of the hissing serpent	

Checked Out Materials, Overdue Materials, Unpaid Fines.

Include: Textbook. Circulation Types: All. Patron Types: All.

Lakeview Elementary School

Discard				P 79999		Est. Fine	
Library Materials	Due	Call Num.	Barcode	Title			
	10/24/2022	FIC DIX	T 3250	The witchmaster's key			
	10/24/2022	FIC DIX	T 3251	Mystery of the desert giant			
	10/24/2022	FIC DIX	T 3315	The flickering torch mystery			
	10/24/2022	FIC DIX	T 3316	The melted coins			
	10/24/2022	FIC DIX	T 3317	The short-wave mystery.			
	10/24/2022	FIC DIX	T 3318	Hunting for hidden gold			
	10/24/2022	FIC DIX	T 4341	The great airport mystery			
	10/24/2022	FIC DIX	T 4357	The missing chums			
	10/24/2022	FIC DIX	T 4359	The secret of the lost tunnel			
	10/24/2022	FIC DIX	T 4360	The wailing siren mystery			
	10/24/2022	FIC DIX	T 4361	The Bombay boomerang			
	10/24/2022	FIC DIX	T 5932	The secret of the old mill			
	10/24/2022	FIC DIX	T 5933	The missing chums			
	10/24/2022	FIC DUB	3115000009396.	The twenty-one balloons			
	10/24/2022	FIC FLE	3115000006460Q	Bull Run			
	10/24/2022	FIC FLE	3115000008030L	Lost! : a story in string			
	10/24/2022	FIC FOR	3115000007784-	Johnny Tremain : a novel for old & young			
	10/24/2022	FIC FRI	3115000007505R	Homesick : my own story			
	10/24/2022	FIC GIP	3115000014107N	Old Yeller			
	10/24/2022	FIC GOO	3115000007513Q	Hope's crossing			
	10/24/2022	FIC GRA	T 7286	Adam of the road			
	10/25/2022	FIC HAD	3115000008826Y	Running out of time			
	10/24/2022	FIC HAH	3115000006898+	The doll in the garden : a ghost story			
	10/24/2022	FIC HAH	3115000009298	Time for Andrew : a ghost story			
	10/24/2022	Fic HOB	T 5523	Bearstone			
	10/24/2022	FIC HOW	3115000006572U	The celery stalks at midnight			
	10/24/2022	FIC HOW	3115000007563V	Howiday Inn			
	10/24/2022	FIC HOW	3115000008775.	Return to Howiday Inn			
	10/24/2022	FIC HOW	T 4027	Bunnica meets Edgar Allan Crow			
	10/24/2022	FIC HUR	3115000008009R	A llama in the family			
	10/25/2022	FIC JAC	T 1370	Triss			
	10/24/2022	FIC KEE	3115000011551N	Captive witness			
	10/24/2022	FIC KEE	3115000013721O	The mystery of the fire dragon			
	10/24/2022	FIC KEE	3115000013722P	The clue in the old album			

Checked Out Materials, Overdue Materials, Unpaid Fines.

Include: Textbook. Circulation Types: All. Patron Types: All.

Lakeview Elementary School

Discard				P 79999		Est. Fine	
Library Materials	Due	Call Num.	Barcode	Title			
	10/24/2022	FIC KEE	T 1198	The witch tree symbol			
	10/24/2022	FIC KEE	T 1203	The ringmaster's secret			
	10/24/2022	FIC KEE	T 1262	The secret of the wooden lady			
	10/24/2022	FIC KEE	T 1264	The ghost of Blackwood Hall			
	10/24/2022	FIC KEE	T 2887	Mystery of the tolling bell			
	10/24/2022	FIC KEE	T 7050	The triple hoax			
	10/25/2022	FIC KLI	3115000010669W	Molly gets mad			
	10/24/2022	FIC KRU	3115000013460O	--And now Miguel			
	10/24/2022	FIC KRU	3115000013522N	Onion John			
	10/24/2022	FIC LAW	3115000008710Q	Rabbit hill			
	10/24/2022	FIC LIS	3115000006028Q	Afternoon of the elves			
	10/24/2022	FIC LOV	3115000006337T	Betsy and Tacy go over the Big Hill			
	10/24/2022	FIC MCC	3115000007503P	Homer Price			
	10/24/2022	FIC MCC	3115000014144O	Centerburg tales			
	10/24/2022	FIC MYE	3115000007844X	The keeping room			
	10/24/2022	FIC PFE	T 5991	Amy's story / by Susan Beth Pfeffer.			
	10/24/2022	FIC SMI	3115000012988	A taste of blackberries			
	10/24/2022	FIC WAL	3115000009398\$	The twin in the tavern			
	10/24/2022	FIC WAR	3115000006429V	The Boxcar Children.			
	10/24/2022	FIC WAR	3115000009357Y	Tree house mystery			
	10/24/2022	FIC WAR	3115000009747.	The woodshed mystery			
	10/24/2022	FIC WAR	3115000009770X	The yellow house mystery			
	10/24/2022	FIC WHE	3115000011711L	Next spring an oriole			
	10/24/2022	FIC WHI	3115000006315P	Belle Prater's boy			
	10/24/2022	J FIC BRU	3115000014377W	Bad Kitty drawn to trouble			
	10/24/2022	J FIC BRU	T 5400	Bad kitty meets the baby			
	10/24/2022	J FIC BRU	T 5646	Bad Kitty for president			
	10/24/2022	J FIC BRU	T 7145	Bad Kitty : Puppy's big day			
	10/25/2022	J FIC COA	3115000007456W	Heidi : a timeless story of childhood			
	10/24/2022	J FIC WIL	3115000006447V	Brookfield days			
	10/24/2022	J FIC WIL	3115000007974.	Little house friends			
	10/24/2022	J FIC WIL	3115000008618X	Pioneer sisters			
	10/24/2022	KC3	T 6218	We love ballet!			
	10/24/2022	KC7	T 3414	If I could drive a fire truck!			

Checked Out Materials, Overdue Materials, Unpaid Fines.

Include: Textbook. Circulation Types: All. Patron Types: All.

Lakeview Elementary School

Discard

P 79999

Library Materials	Due	Call Num.	Barcode	Title	Est. Fine
	10/24/2022	KC7	T 4394	Tonka : if I could drive a bulldozer!	
	10/24/2022	KC7	T 4831	If I could drive a loader!	
	10/24/2022	KC7	T 4832	Tonka : if I could drive a bulldozer!	
	10/24/2022	KC7	T 4877	If I could drive a tanker truck!	
	10/24/2022	PB 379.19	T 3695	The story of Ruby Bridges	
		COL			
	10/24/2022	PB 567.9	T 1054	Did dinosaurs live in your backyard? : questions and answers about dinosaurs	
		BER			
	10/24/2022	PB 641.5	T 2784	The Little house cookbook : frontier foods from Laura Ingalls Wilder's classic stories	
		WAL			
	10/24/2022	PB 741.5	T 7605	Big Nate: Dibs on This Chair	
		PEI			
	10/24/2022	PB 741.5	T 8599	Big Nate : say good-bye to Dork City	
		PEI			
	10/24/2022	PB 745.59	T 3403	Jazzy jewelry : power beads, crystals, chokers, & illusion and tattoo styles	
		BAK			
	10/24/2022	PB 751.4	T 3058	The Usborne book of art ideas	
		WAT			
	10/24/2022	PB 973 KOS	T 2015	Famous presidents	
	10/24/2022	PB E A	T 7047	Polite as a princess	
	10/24/2022	PB E B	T 2148	Clifford's first school day	
	10/24/2022	PB E B	T 2990	Clifford's puppy days	
	10/24/2022	PB E B	T 4085	Clifford's pals	
	10/24/2022	PB E BAI	T 2642	Stanley's party	
	10/24/2022	PB E BON	T 3688	Paddington Bear and the Christmas surprise	
	10/25/2022	PB E BRE	T 1287	The Mitten : a Ukrainian folktale.	
	10/25/2022	PB E BRE	T 2137	Berlioz the bear	
	10/25/2022	PB E BRE	T 3943	Town mouse, country mouse	
	10/25/2022	PB E BRE	T 4594	The Mitten : a Ukrainian folktale.	
	10/24/2022	PB E CAR	T 8484	Sweet hearts	
	10/24/2022	PB E COL	T 4397	There was an old lady who swallowed a shell!	
	10/24/2022	PB E COL	T 8424	Penguinaut!	
	10/24/2022	PB E COW	T 6172	Mrs. Wishy-Washy's Christmas	
	10/24/2022	PB E CUY	T 1290	The biggest, best snowman	
	10/24/2022	PB E DAL	T 3423	The courage of Sarah Noble	

Checked Out Materials, Overdue Materials, Unpaid Fines.

Include: Textbook. Circulation Types: All. Patron Types: All.

Lakeview Elementary School

Discard					P 79999		Est. Fine	
Library Materials	Due	Call Num.	Barcode	Title				
	10/25/2022	PB E DEP	T 1399	Strega Nona : an original tale				
	10/24/2022	PB E DEV	T 1006	Cranberry Halloween				
	10/24/2022	PB E FIC	T 1097	Clifford makes a friend				
		BRI						
	10/24/2022	PB E FIC	T 6208	I like bugs				
		BRO						
	10/24/2022	PB E FIC	T 5362	Pig at play				
		BUL						
	10/24/2022	PB E FIC	T 1420	The snowball war				
		CHA						
	10/24/2022	PB E FIC	T 6980	Martin and the teacher's pets				
		CHA						
	10/24/2022	PB E FIC	T 6524	Hot dog				
		COX						
	10/24/2022	PB E FIC	T 2317	Samantha the snob				
		CRI						
	10/24/2022	PB E FIC	T 1304	Kit and Kat				
		deP						
	10/24/2022	PB E FIC	3115000014746W	Defend the castle				
		DOL						
	10/24/2022	PB E FIC	3115000014101H	LEGO Star wars : attack of the clones				
		DOW						
	10/24/2022	PB E FIC	T 6236	Monkey see, monkey do				
		GAV						
	10/24/2022	PB E FIC	T 7110	Scooby-Dool! : the Thanksgiving mystery				
		HER						
	10/24/2022	PB E FIC	3115000014759-	Free the galaxy				
		KHA						
	10/24/2022	PB E FIC	T 1071	She sells seashells : a tongue twister story				
		KIM						
	10/24/2022	PB E FIC	3115000014747X	Detective Chase McCain : stop that heist!				
		KIN						
	10/24/2022	PB E FIC	T 4840	Soccer game!				
		MAC						
	10/24/2022	PB E FIC	T 4130	Geese find the missing piece : school time riddle rhymes				
		MAE						
	10/24/2022	PB E FIC	T 2318	Nina, Nina, star ballerina				
		OCO						

Checked Out Materials, Overdue Materials, Unpaid Fines.

Include: Textbook. Circulation Types: All. Patron Types: All.

Lakeview Elementary School

Discard				P 79999		Est. Fine	
Library Materials	Due	Call Num.	Barcode	Title			
PB E FIC	10/24/2022	PB E FIC	3115000014507R	Amazing battles!			
PEE							
PB E FIC	10/24/2022	PB E FIC	3115000014242N	Fire truck to the rescue!			
SAN							
PB E FIC	10/24/2022	PB E FIC	T 4562	The Know-Nothings			
SPI							
PB E GRA	10/24/2022	PB E GRA	T 6228	Can I have a Stegosaurus, Mom? Can I? Please!?			
PB E HIG	10/24/2022	PB E HIG	T 8435	Hotel Bruce			
PB E KAS	10/24/2022	PB E KAS	3115000013720N	My lucky day			
PB E KIN	10/24/2022	PB E KIN	T 2859	Puppy love			
PB E KUS	10/24/2022	PB E KUS	T 6279	Snowman's big job			
PB E LIT	10/24/2022	PB E LIT	T 8031	Pete the cat : rocking in my school shoes			
PB E LYO	10/24/2022	PB E LYO	T 8027	One more dino on the floor			
PB E MAS	10/24/2022	PB E MAS	T 4060	Happy Halloween, Emily!			
PB E NUM	10/24/2022	PB E NUM	T 1121	If you take a mouse to the movies			
PB E POL	10/24/2022	PB E POL	T 8496	Hello, my name is-- : how Adorabilis got his name			
PB E RIS	10/24/2022	PB E RIS	T 7302	Tinker Bell : a guide to Pixie Hollow			
PB E ROB	10/24/2022	PB E ROB	T 8198	Christmas mice.			
PB E SAL	10/24/2022	PB E SAL	T 6221	Crazy Hair Day			
PB E SCH	10/24/2022	PB E SCH	T 2005	All you need for a snowman			
PB E SCH	10/24/2022	PB E SCH	T 8033	Hensel and Gretel, ninja chicks			
PB E SUT	10/24/2022	PB E SUT	T 8244	Thanksgiving is for giving thanks			
PB E THO	10/24/2022	PB E THO	T 4533	Eloise : a book for precocious grown ups			
PB E WAD	10/24/2022	PB E WAD	T 2069	You and me, Little Bear			
PB E WHY	10/24/2022	PB E WHY	T 3087	Sammy and the dinosaurs			
PB E WIL	10/24/2022	PB E WIL	3115000011692T	Going to town : adapted from the little house books by Laura Ingalls Wilder			
PB E WIL	10/24/2022	PB E WIL	T 2068	Christmas in the Big Woods			
PB E WIL	10/24/2022	PB E WIL	T 3597	A little prairie house : adapted from the Little house books by Laura Ingalls Wilder			
PB E WIL	10/24/2022	PB E WIL	T 8288	Don't let the pigeon drive the bus!			
PB E WIS	10/24/2022	PB E WIS	T 4967	Nothing scares us			
PB FIC ADL	10/25/2022	PB FIC ADL	T 5363	Saving Dove			
PB FIC AUC	10/25/2022	PB FIC AUC	T 4826	I was a third grade spy			
PB FIC BAN	10/24/2022	PB FIC BAN	T 4116	The return of the Indian			

Checked Out Materials, Overdue Materials, Unpaid Fines.

Include: Textbook. Circulation Types: All. Patron Types: All.

Lakeview Elementary School

Discard				P 79999		Est. Fine	
Library Materials	Due	Call Num.	Barcode		Title		
	10/25/2022	PB FIC BAN	T 5907		The Indian in the cupboard		
	10/24/2022	PB FIC BLU	T 3746		Freckle juice		
	10/24/2022	PB FIC BYA	3115000012398X		The midnight fox		
	10/24/2022	PB FIC C	T 7871		McKenna		
	10/24/2022	PB FIC DAD	T 5540		Triplet trouble and the cookie contest		
	10/24/2022	PB FIC G	T 6709		The wind in the willows		
	10/24/2022	PB FIC GEO	T 2157		My side of the mountain		
	10/24/2022	PB FIC GEO	T 3307		There's an owl in the shower		
	10/25/2022	PB FIC GIP	T 2704		Old Yeller		
	10/25/2022	PB FIC GRE	T 6193		Cleopatra VII : daughter of the Nile		
	10/24/2022	PB FIC H	T 6061		Far North		
	10/24/2022	PB FIC H	T 7075		Saige		
	10/24/2022	PB FIC HEN	T 2428		King of the Wind : the story of the Godolphin Arabian		
	10/24/2022	PB FIC HOB	T 1285		Ghost canoe		
	10/24/2022	PB FIC	T 3339		The celery stalks at midnight		
		HOW					
	10/24/2022	PB FIC	T 3388		Return to Howliday Inn		
		HOW					
	10/25/2022	PB FIC K	T 6481		Diary of a wimpy kid : Rodrick rules		
	10/25/2022	PB FIC K	T 7964		Diary of a wimpy kid : Greg Heffley's journal		
	10/24/2022	PB FIC KEH	T 2251		Cages		
	10/25/2022	PB FIC KIN	T 4700		Diary of a wimpy kid : Rodrick rules		
	10/25/2022	PB FIC KIN	T 5021		Diary of a wimpy kid : dog days		
	10/25/2022	PB FIC KIN	T 6335		Diary of a wimpy kid : Greg Heffley's journal		
	10/24/2022	PB FIC KLI	T 4691		Horrible Harry and the ant invasion		
	10/24/2022	PB FIC LAN	T 3518		The fledgling.		
	10/25/2022	PB FIC LOW	T 1922		Number the stars		
	10/24/2022	PB FIC Mc	T 6949		Homer Price		
	10/24/2022	PB FIC P	T 6963		Soldier's heart : being the story of the enlistment and due service of the boy Charley Goddard in the First Minnesota		
					Volunteers : a novel of the Civi		
					Canyons		
	10/24/2022	PB FIC PAU	T 1806		The Halloween goblin		
	10/24/2022	PB FIC WES	T 1700		The family under the bridge		
	10/24/2022	PB FIC WIL	T 1124				

Checked Out Materials, Overdue Materials, Unpaid Fines.

Include: Textbook. Circulation Types: All. Patron Types: All.

Lakeview Elementary School

Discard				P 79999		Est. Fine	
Library Materials	Due	Call Num.	Barcode	Title			
	10/24/2022	PB FIC WIN	T 1302	The battle for the castle			
	10/24/2022	PB FIC YEP	T 4021	Mia			
	10/24/2022	PB J FIC	T 6269	Kylie the carnival fairy			
		MEA					
	10/24/2022	PB J FIC	T 5992	Nate the Great			
		SHA					
	10/24/2022	PB J.FIC	T 1973	Marty Frye, private eye			
		TAS					
	10/24/2022	PB J FIC	T 3310	School days			
		WIL					
	10/24/2022	PB J FIC	T 3613	Pioneer sisters			
		WIL					
	10/24/2022	PB J FIC	T 3614	The adventures of Laura & Jack			
		WIL					
	10/24/2022	PB JFIC	3115000011801L	Nate the Great and the stolen base			
		SHA					
	10/24/2022	PB PNF 92	T 1913	George Washington : soldier, hero, president			
		FON					
	10/24/2022	PB PNF 92	T 1895	The story of Anne Frank			
		FRA					
	10/24/2022	PB PNF 92	T 3970	David Beckham : born to play			
		ROT					
	10/24/2022	PB 6795PNF	3115000014554T	Lego DC universe super heroes : last laugh!			
		741.5 KIN					
	10/24/2022	PB PNF	T 1912	Bermuda Triangle			
		001.94 DON					
	10/24/2022	PB PNF	T 1906	Spies			
		327.12 PLA					
	10/24/2022	PB PNF	3115000012623O	Rescue			
		363.34 BRO					
	10/25/2022	PB PNF	T 5544	The mitten : a Ukrainian folktale			
		398.2 BRE					
	10/24/2022	PB PNF 411	T 3462	The bird alphabet book			
		PAL					
	10/24/2022	PB PNF	T 7093	Volcanoes			
		551.21 WOO					
	10/24/2022	PB PNF	T 3099	Exploring weather			
		551.5 WIL					

Checked Out Materials, Overdue Materials, Unpaid Fines.

Include: Textbook. Circulation Types: All. Patron Types: All.

Lakeview Elementary School

Discard				P 79999		Est. Fine	
Library Materials	Due	Call Num.	Barcode	Title			
	10/24/2022	PB PNF	T 3473	Sharks!			
	10/24/2022	597.3 CLA	T 6245	Sharks			
	10/24/2022	597.3 GUI	T 4871	Run wild			
	10/24/2022	629.04 CAR	T 4876	Full strength			
	10/24/2022	629.04 CAR	T 4869	Super size			
	10/24/2022	629.2 CAR	T 4874	Power lifting			
	10/24/2022	629.22 CAR	T 2177	Truck trouble			
	10/24/2022	629.28 ROY	3115000013213K	Farm			
	10/24/2022	PB PNF	3115000013418R	Lego Ninjago, masters of Spinjitzu. Special edition #1, "The challenge of Samukai!" and "The mask of the sensei"			
	10/24/2022	741.5 FAR	T 7009	Lego Ninjago, masters of Spinjitzu. #2, Mask of the sensei			
	10/24/2022	741.5 FAR	T 7023	Lego Ninjago, masters of Spinjitzu. #1, The challenge of Samukai!			
	10/24/2022	741.5 FAR	T 7025	Lego Ninjago, masters of Spinjitzu : Kingdom of the Snakes; Warriors of Stone. #5, "Kingdom of the Snakes"			
	10/24/2022	741.5 FAR	T 7026	Lego Ninjago, masters of Spinjitzu. [6], "Warriors of stone"			
	10/24/2022	741.5 FAR	T 7027	Lego Ninjago, masters of Spinjitzu : Rise of the Serpentine; Tomb of the Fangpyre. #3, Rise of the serpent			
	10/24/2022	741.5 FAR	T 3466	I spy a pumpkin : riddles			
	10/24/2022	793.73 MAR	T 1297	Triplet trouble and the runaway reindeer			
	10/24/2022	PBJ FIC D	3115000006802Q	A day in the life of a TV reporter			
	10/24/2022	PNF 070.1 HAY	3115000009205Q	Teamwork			
	10/24/2022	PNF 302.3 TRU	3115000006490T	C is for city			
	10/24/2022	PNF 307.76 GRI					

Checked Out Materials, Overdue Materials, Unpaid Fines.

Include: Textbook. Circulation Types: All. Patron Types: All.

Lakeview Elementary School

Discard				P 79999		Est. Fine	
Library Materials	Due	Call Num.	Barcode	Title			
	10/24/2022	PNF 371.1 LEH	3115000009586	What is a teacher?			
	10/24/2022	PNF 371.9 BUN	31150000133520	Friends at school			
	10/24/2022	PNF 372.11 HAY	3115000006803R	A day in the life of a teacher			
	10/24/2022	PNF 394.1 MUR	T 2547	Thomas Jefferson's feast			
	10/24/2022	PNF 394.26 CHA	T 2476	Holiday! : celebration days around the world			
	10/24/2022	PNF 398.2 THR	3115000011007S	The Three Billy-goats gruff : a Norwegian folktale			
	10/24/2022	PNF 398.21 TAR	T 2510	The Frog Prince			
	10/24/2022	PNF 421 BEA	31150000009548-	Wee sing & learn ABC			
	10/24/2022	PNF 421 MIL PNF 428.1	3115000006647X 3115000009605U	The city ABC book What's opposite?			
	10/24/2022	PNF 500 KOS	3115000009632U	Where fish go in winter : and other great mysteries			
	10/24/2022	PNF 523.43 DEM	T 2734	Mars : the red planet			
	10/24/2022	PNF 523.8 DUS	3115000010148O	Stars			
	10/24/2022	PNF 530.4 ROB	3115000009029U	Solid, liquid, or gas?			
	10/24/2022	PNF 551.1 WIL	T 3103	Exploring weather			
	10/24/2022	PNF 551.21 WOO	T 3957	Volcanoes			
	10/24/2022	PNF 551.5 PNF 551.5	T 3098	Exploring weather			
	10/24/2022	PNF 551.5 BER	3115000007565X	How's the weather? : a look at weather and how it changes			
	10/24/2022	PNF 551.5 DE	3115000006668-	The cloud book			
	10/24/2022	PNF 551.5 DUS	3115000010041G	Pink snow and other weird weather			

Checked Out Materials, Overdue Materials, Unpaid Fines.

Include: Textbook. Circulation Types: All. Patron Types: All.

Lakeview Elementary School

Discard				P 79999		Est. Fine	
Library Materials	Due	Call Num.	Barcode	Title			
	10/24/2022	PNF 551.55	T 3961	Thunder and lightning			
		PFE					
	10/24/2022	PNF 551.57	3115000008725W	Rain			
		KAL					
	10/24/2022	PNF 553.7	T 2329	I am water			
		MAR					
	10/24/2022	PNF 553.7	3115000009070Q	Splash, splash : a very first picture book			
		TUX					
	10/24/2022	PNF 567.9	3115000010289U	Dinosaurs			
		ROY					
	10/24/2022	PNF 581.4	3115000007900Q	Leaves			
		WAR					
	10/24/2022	PNF 581.6	T 2545	Plants bite back!			
		PLA					
	10/24/2022	PNF 591.4	T 3097	Exploring the Sea			
		BLA					
	10/24/2022	PNF 591.5	3115000007588	I eat leaves			
		VAN					
	10/24/2022	PNF 591.56	3115000011408Q	Amazing animal journeys			
		ODO					
	10/24/2022	PNF 595.7	3115000006459Y	Bugs, beetles, and butterflies			
		ZIE					
	10/24/2022	PNF 597.3	T 2541	Shark attack!			
		DUB					
	10/24/2022	PNF 597.3	T 5319	Amazing sharks!			
		THO					
	10/24/2022	PNF 597.8	3115000009859+	Fantastic frogs!			
		ROB					
	10/24/2022	PNF 597.96	3115000010053J	S-S-S-snakes!			
		PEN					
	10/24/2022	PNF 597.96	3115000009974\$	Great snakes!			
		ROB					
	10/24/2022	PNF 599.35	T 6893	About rodents : a guide for children			
		SIL					
	10/24/2022	PNF 599.5	T 2470	Whales : the gentle giants			
		MIL					
	10/24/2022	PNF 599.5	3115000009569\$	Whales and dolphins			
		ROO					

Checked Out Materials, Overdue Materials, Unpaid Fines.

Include: Textbook. Circulation Types: All. Patron Types: All.

Lakeview Elementary School

P 79999					Est. Fine
Discard	Library Materials	Due	Call Num.	Barcode	Title
		10/24/2022	PNF 599.74	31150000118400	Bobcats
	ARN				
	PNF 610.69	10/24/2022	3115000006797\$		A day in the life of a doctor
	HAY				
	PNF 617.6	10/24/2022	3115000010816Q		A trip to the dentist
	SMI				
	PNF 621.8	10/24/2022	3115000011886Y		Wheels!
	COB				
	PNF 629.133	10/24/2022	3115000009306X		Zeppelin : the age of the airship
	DON				
	PNF 629.225	10/24/2022	T 6214		Trucks that build
	KLO				
	PNF 636	10/24/2022	3115000009076W		Spots, feathers, and curly tails
	TAF				
	PNF 641.8	10/24/2022	3115000012078S		Bread, bread, bread
	MOR				
	PNF 646.4	10/24/2022	3115000006588.		"Charlie needs a cloak"
	DE				
	PNF 690	10/24/2022	3115000006795.		A day in the life of a builder
	HAY				
	PNF 690	10/24/2022	T 5927		A day in the life of a builder
	HAY				
	PNF 780	10/24/2022	3115000006799+		A day in the life of a musician
	HAY				
	PNF 780	10/25/2022	3115000010954T		I wonder why mice are musical and other questions about music
	PAK				
	PNF 792.8	10/24/2022	3115000006796		A day in the life of a dancer
	HAY				
	PNF 796.72	10/24/2022	T 2718		Stock car kings
	PNF 811	10/24/2022	3115000008888%		Seasons : a book of poems
	ZOL				
	PNF 818	10/24/2022	3115000006749-		Creepy riddles
	HAL				
	PNF 92 FRA	10/24/2022	T 2775		The story of Anne Frank
	PNF 92	10/24/2022	3115000007752V		Jesse Owens
	OWE				
	PNF 92 POC	10/24/2022	3115000010534N		The story of Pocahontas
	PRO E MON	10/24/2022	T 2258		Monster count.

Checked Out Materials, Overdue Materials, Unpaid Fines.

Include: Textbook. Circulation Types: All. Patron Types: All.

Lakeview Elementary School

Discard					Est. Fine
Library Materials	Due	Call Num.	Barcode	Title	
	10/24/2022	SC SOB	3115000009404R	Two-minute mysteries	

Report of Surplus Equipment

Date: 9/20/22

School Department Data		District Use Only
Name of School / Department:	Rescue Elementary	Type of Disposition:
Name / Title of Person to Contact for Further Information:	Sheryl Allen	Date of Board Approval:
Building / Room Number Which Equipment Was Assigned:	Library	Disposition Contact:

[illegible]

Code	Description
A	Fair Equipment that is usable without repairs but is somewhat worn or deteriorated and soon may require repair.
B	Poor Equipment that is usable but is considerably worn or deteriorated. The remaining utility is limited or major repairs will be required.
C	Unusable, cannot be repaired.

* If there is no inventory number on the equipment, please record the serial number or model number in its place.

Checked Out Materials, Overdue Materials, Unpaid Fines.

Circulation Types: All. Patron Types: All.

Rescue Elementary

Weed, ongoing

Library Materials

P 7320047

Est. Fine

Due	Call Num.	Barcode	Title
5/20/2022	001.9 COH	T 30706	Werewolves
5/20/2022	001.9 MCM	T 11244	The mystery of the Roswell UFO
5/20/2022	031 RIP	T 16986	Ripley's believe it or not!.
5/20/2022	220.9 MAS	T 12739	Biblical times
5/20/2022	231 PAT	T 30149	Images of God
5/20/2022	291 War	T 997	My friend's beliefs : a young reader's guide to world religions
5/20/2022	292 GAT	T 1006	A fair wind for Troy
5/20/2022	296.437 BEH	T 1027	Passover
5/20/2022	323.119 ROC	T 10261	Witnesses to freedom : young people who fought for civil rights
5/20/2022	325.7 Kur	T 1052	They sought a new world : the story of European immigration to North America
5/20/2022	326 Ste	T 1055	The story of the underground railroad
5/20/2022	330 Rie	T 1057	A kid's guide to the economy
5/20/2022	522 SCA	T 14902	Night sky atlas
5/20/2022	636.8 MIL	T 30816	Cats
5/20/2022	636.8 TIL	T 30824	Counting on calico
5/20/2022	636.9 HIN	T 38516	Rabbits
5/20/2022	639.9 SCH	T 1883	Project panda watch
5/20/2022	641.5 WIL	T 15494	Holiday entertaining
5/20/2022	700 Isa	T 7946	A short walk around the pyramids & through the world of art
5/20/2022	700.97 SUL	T 12084	Imaginary gardens : American poetry and art for young people
5/20/2022	701 RID	T 9120	Modern art
5/20/2022	702 SAV	T 30622	Paint adventures!
5/20/2022	709 POW	T 9074	Ancient art
5/20/2022	709.01 TER	T 10078	Prehistoric rock art
5/20/2022	741.5 HAL	T 41551	Best friends
5/20/2022	743.4 REI	T 13266	Draw. Sports figures
5/20/2022	745.5 ONE	T 11251	175 EASY-TO-DO HALLOWEEN CRAFTS
5/20/2022	759.13 MUN	T 2617	The inside-outside book of Washington, D.C.
5/20/2022	780 Las	T 12776	The Boy Who Loved Music / David Lasker.
5/20/2022	782.1 PRI	T 2621	Aida
5/20/2022	782.42 WEI	T 30322	What a wonderful world

Checked Out Materials, Overdue Materials, Unpaid Fines.

Circulation Types: All. Patron Types: All.

Rescue Elementary

Weed, ongoing

P 7320047

Library Materials	Due	Call Num.	Barcode	Title	Est. Fine
	5/20/2022	782.42162 SWE	T 30398	Fiddle-i-fee : a farmyard song for the very young	
	5/20/2022	784.7 QUA	T 2628	Pop! Goes the weasel and Yankee Doodle	
	5/20/2022	785.2 RAS	T 30610	Mysterious Thelonia is	
	5/20/2022	787.87 WOO	T 37040	Guitars from start to finish	
	5/20/2022	791.06 ALT	T 9242	Amusement park : roller coasters, ferris wheels, and cotton candy	
	5/20/2022	791.3 GRA	T 30481	Circus : an album	
	5/20/2022	791.45 Sch	T 7638	How to make your own video	
	5/20/2022	793 Enc	T 13752	Encyclopedia of Games	
	5/20/2022	793.4 PLA	T 2649	Play rhymes	
	5/20/2022	793.73 STE	T 31558	Look-alikes	
	5/20/2022	793.8 Bea	T 37019	Crafty magic	
	5/20/2022	796.35 BLO	T 12628	Baseball	
	5/20/2022	796.357 ADO	T 14991	The Love of baseball :	
	5/20/2022	796.5 RAN	T 2747	Backpacking basics	
	5/20/2022	796.54 GRA	T 12732	Camping adventure	
	5/20/2022	E BED	T 15625	The long journey home/. by David Bedford ;, pictures by Penny Ives.	
	5/20/2022	E CRE	T 13905	A fine, fine school	
	5/20/2022	E FIC COC	T 13339	Princess for a day	
	5/20/2022	E FIC COL	T 7708	Bully trouble	
	5/20/2022	E FIC WAL	T 38156	A day at Seagull beach	
	5/20/2022	E FIC WAL	T 38159	My cat's secret	
	5/20/2022	E GOB	T 3068	The girl who loved wild horses	
	5/20/2022	E GOO	T 37588	The Dinosaur's New Clothes	
	5/20/2022	E HUB	T 38206	Whoa, jealousy!	
	5/20/2022	E HUR	T 3731	Little Mouse's big valentine	
	5/20/2022	E HUR	T 31330	Art dog	
	5/20/2022	E HUT	T 30924	It's my birthday!	
	5/20/2022	E ISA	T 31344	Ben's trumpet	
	5/20/2022	E JAC	T 14568	Big lips and hairy arms : a monster story	
	5/20/2022	E JOH	T 3734	The quilt story	
	5/20/2022	E JOH	T 8454	Julius	

Checked Out Materials, Overdue Materials, Unpaid Fines.

Circulation Types: All. Patron Types: All.

Rescue Elementary

Weed, ongoing

P 7320047

Library Materials	Due	Call Num.	Barcode	Title	Est. Fine
	5/20/2022	E JOH	T 31316	Alice Nizzy Nazzy, the Witch of Santa Fe	
	5/20/2022	E JON	T 10079	The 13th clue	
	5/20/2022	E JON	T 32509	The trek	
	5/20/2022	E KIM	T 6841	The Chanukkah guest	
	5/20/2022	E LOB	T 31317	Alison's zinnia	
	5/20/2022	E LOB	T 31622	On Market Street	
	5/20/2022	E MAC	T 31548	The little island	
	5/20/2022	E MAR	T 30258	George and Martha rise and shine	
	5/20/2022	E MAR	T 32665	Space case	
	5/20/2022	E MOS	T 12910	The cow that went oink	
	5/20/2022	E NUM	T 9085	The Chicken sisters	
	5/20/2022	E NUM	T 11057	Chimps don't wear glasses	
	5/20/2022	E SAB	T 30792	The Blizzard's robe	
	5/20/2022	E SAY	T 17500	The lost lake	
	5/20/2022	E SCH	T 11575	Supergrandpa	
	5/20/2022	E STE	T 4294	The amazing bone	
	5/20/2022	E SUR	T 30215	Angel child, dragon child	
	5/20/2022	E TOM	T 32268	Nothing sticks like a shadow	
	5/20/2022	E TUR	T 4313	Thy friend, Obadiah	
	5/20/2022	E TUR	T 30274	Katie's trunk	
	5/20/2022	E VIO	T 4322	The Tenth good thing about Barney.	
	5/20/2022	E WIS	T 10629	Rain player	
	5/20/2022	E YEE	T 8986	Fireman Small	
	5/20/2022	FIC And	T 38346	Whales on stilts	
	5/20/2022	FIC ARM	T 8920	Black-eyed Susan : a novel	
	5/20/2022	FIC AVI	T 38166	The secret school	
	5/20/2022	FIC BAY	T 3606	Desert voices	
	5/20/2022	FIC CHR	T 4246	The great quarterback switch	
	5/20/2022	FIC CHR	T 4247	No arm in left field	
	5/20/2022	FIC CHR	T 8136	The lucky baseball bat	
	5/20/2022	FIC Chr	T 10512	Top wing--	
	5/20/2022	FIC COH	T 3533	Molly's pilgrim	
	5/20/2022	FIC COO	T 4492	The grey king	
	5/20/2022	FIC COO	T 30935	King of shadows	

Checked Out Materials, Overdue Materials, Unpaid Fines.

Circulation Types: All. Patron Types: All.

Rescue Elementary

Weed, ongoing

P 7320047

Library Materials	Due	Call Num.	Barcode	Title	Est. Fine
	5/20/2022	FIC EDM	T 31578	The matchlock gun	
	5/20/2022	FIC EST	T 4594	The hundred dresses	
	5/20/2022	FIC FLE	T 4627	Me and the man on the moon-eyed horse	
	5/20/2022	FIC FOX	T 4635	One-eyed cat : a novel	
	5/20/2022	FIC GEO	T 31589	The missing 'gator of Gumbo Limbo : an ecological mystery	
	5/20/2022	FIC GIF	T 33296	Eleven	
	5/20/2022	FIC GRI	T 30419	Switching well	
	5/20/2022	FIC HOL	T 34436	Turtle in paradise	
	5/20/2022	FIC KIN	T 4865	Martin's mice	
	5/20/2022	FIC KIN	T 8578	Harriet's hare	
	5/20/2022	FIC LIS	T 30950	The lost flower children	
	5/20/2022	FIC LOW	T 7825	The giver	
	5/20/2022	FIC MAC	T 32574	What you know first	
	5/20/2022	FIC NAP	T 9290	The prince of the pond : otherwise known as De Fawg Pin	
	5/20/2022	FIC NAY	T 11754	The Fear Place	
	5/20/2022	FIC PAT	T 33094	Flip-flop girl	
	5/20/2022	FIC PEC	T 33780	Soup	
	5/20/2022	FIC PET	T 33631	Wild river	
	5/20/2022	Fic Phi	T 14755	The young man and the sea	
	5/20/2022	FIC RYL	T 5281	A blue-eyed daisy	
	5/20/2022	FIC SPE	T 5383	The witch of Blackbird Pond	
	5/20/2022	FIC STR	T 32237	John Bellairs's Lewis Barnavelt in The whistle, the grave, and the ghost	
	5/20/2022	FIC TAM	T 11759	The junkyard dog	
	5/20/2022	FIC WRI	T 32766	Princess for a week	
	5/20/2022	FIC YOU	T 30779	The Beetle and me : a love story	
	5/20/2022	J FIC BUC	T 38061	Spider-Man's amazing powers	
	5/20/2022	J FIC CHR	T 8104	Centerfield ballhawk	
	5/20/2022	J FIC CHR	T 12608	The catcher's mask: a Peach Street Mudders story / by Matt Christopher	
	5/20/2022	J FIC CHR	T 17949	The spy on third base	
	5/20/2022	J FIC HIM	T 14751	The Animal Rescue Club	
	5/20/2022	J FIC JON	T 16679	The Bailey School Kids: Ghosts Do Splash in Puddles	
	5/20/2022	J FIC TEI	T 38149	The story of Spider-Man	

Checked Out Materials, Overdue Materials, Unpaid Fines.

Circulation Types: All. Patron Types: All.

Rescue Elementary

Weed, ongoing		P 7320047		Est. Fine	
Library Materials	Due	Call Num.	Barcode	Title	
	5/20/2022	J FIC YOL	T 31527	King Long Shanks	
	5/20/2022	PB 031.2	T 14487	Scholastic book of firsts	
		Buc			
	5/20/2022	PB 032 BUC	T 15283	Scholastic book of lists	
	5/20/2022	PB 741.5	T 17958	The Baby-sitters club. 5, Dawn and the impossible three	
		GAL			
	5/20/2022	PB 743 DIC	T 14789	Drawing faces	
	5/20/2022	PB E FIC	T 10128	"Buzz," said the bee	
		LEW			
	5/20/2022	PB FIC NAY	T 11752	The Fear Place	
	5/20/2022	PB J FIC	T 13533	The hidden stairs and the magic carpet	
		ABB			
	5/20/2022	PB J FIC	T 13810	Journey to the volcano palace	
		ABB			
	5/20/2022	PB J FIC	T 13841	The great ice battle	
		ABB			
	5/20/2022	PB J FIC	T 13847	City in the clouds	
		ABB			
	5/20/2022	PB J FIC	T 13853	The mysterious island	
		ABB			
	5/20/2022	PB J FIC	T 16728	Starring Jules (as herself)	
		AIN			
	5/20/2022	PB J FIC	T 16568	Never glue your friends to chairs	
		APP			
	5/20/2022	PB J FIC	T 13526	Detective pony	
		BET			
	5/20/2022	PB J FIC	T 13527	The saddest pony	
		BET			
	5/20/2022	PB J FIC	T 13528	Moving pony	
		BET			
	5/20/2022	PB J FIC	T 13530	Western pony	
		BET			
	5/20/2022	PB J FIC	T 14027	Circus pony	
		BET			
	5/20/2022	PB J FIC	T 14032	Too many ponies	
		BET			
	5/20/2022	PB J FIC	T 13913	Trouble takes the cake	
		KEE			

Checked Out Materials, Overdue Materials, Unpaid Fines.

Circulation Types: All. Patron Types: All.

Rescue Elementary

Weed, ongoing		P 7320047		Est. Fine	
Library Materials	Due	Call Num.	Barcode	Title	
	5/20/2022	PB J FIC KEE	T 13919	Not nice on ice	
	5/20/2022	PB J FIC KEE	T 13925	It's no joke	
	5/20/2022	PB J FIC KEE	T 13944	Thrill on the hill	
	5/20/2022	PB J FIC KEE	T 13950	The black velvet mystery	
	5/20/2022	PNF 070 Gib T 982		Deadline! : from news to newspaper	
	5/20/2022	PNF 513.2 T 30738 WEG		1, 2, 3	
	5/20/2022	PNF 597.3 T 14274 BER		Chompl! : a book about sharks	
	5/20/2022	PNF 597.96 T 30093 PEN		S-S-S-snakes!	
	5/20/2022	PNF 599.638 T 40269 SCH		Giraffes	
	5/20/2022	PNF 599.78 T 37039 Ber		Growl! : a book about bears	
	5/20/2022	PNF 636.7 T 16695 FOR		Dog	
	5/20/2022	PNF 636.932 T 32058 HIN		Rabbits	
	5/20/2022	PRO 641.55 T 15308 STE		5-ingredient cookbook	

Rescue Union School District

Report of Surplus Equipment

Date: 9/15/2022

School / Department Data	District Use Only
Pleasant Grove Middle School / Library	Type of Disposition:
Name / Title of Person to Contact for Further Info.: Natalie Hadden	Board Approval Date:
Building / Room: Library/Teachers Equipment Was Assigned: Library	Disposition Contact:

[illegible]Principal / Supervisor Signature

Code	Description
A	Fair Equipment that is usable without repairs, but is somewhat worn or deteriorated and soon may require repair.
B	Poor Equipment that is usable but is considerably worn or deteriorated. The remaining utility is limited or major repairs will be required.
C	Unusable, cannot be repaired.

* If there is no inventory number on the equipment, please record the serial number or model number in its place.

Checked Out Materials, Overdue Materials, Unpaid Fines.

Include: Textbook. Circulation Types: All. Patron Types: All.

Pleasant Grove Middle School

Discard		DIS150			
Library Materials	Due	Call Num.	Barcode	Title	Est. Fine
	9/22/2022	001.94 OXL	T 12005	The mystery of crop circles	
	9/22/2022	001.94 WAL	T 12003	The mystery of Atlantis	
	9/22/2022	002 BRO	T 10388	Book	
	9/22/2022	004 DIS	T 10644	Discovering careers for your future. Computers	
	9/22/2022	004 MCA	T 13781	Working with computers	
	9/22/2022	004.6 ECK	T 2264	The Internet : inside and out	
	9/22/2022	005.2 MAC	T 11486	An introduction to web site design	
	9/22/2022	006.6 PROF	T 3279	The hidden power of Photoshop Elements 4	
	9/22/2022	025.04 WOL	T 11479	Internet power research using the Big6 approach	
	9/22/2022	031 IGG	T 4356	The dangerous book for boys	
	9/22/2022	031 PAR	T 3188	Question & Answer Encyclopedia.	
	9/22/2022	152.1 JAC	T 2982	Phenomena : secrets of the senses	
	9/22/2022	152.14 BLO	T 13792	Can you believe your eyes? : over 250 illusions and other visual oddities	
	9/22/2022	152.14 WIC	T 13054	Walter Wick's optical tricks.	
	9/22/2022	200 MOR	T 1233	Religions of the world	
	9/22/2022	200 WAC	T 12363	Religion in nineteenth century America	
	9/22/2022	202 HAM	T 1653	In the beginning : creation stories from around the world	
	9/22/2022	231 PAT	T 1531	Images of God	
	9/22/2022	291.1 GAN	T 1409	Out of the ark : stories from the world's religions	
	9/22/2022	292 BAR	T 1664	Cupid and Psyche : a love story	
	9/22/2022	292 CON	T 1700	The legend of Odysseus	
	9/22/2022	292 FAB	T 1026	The Faber book of Greek legends	
	9/22/2022	292 GAT	T 1346	The Golden God, Apollo	
	9/22/2022	292 GAT	T 3256	Mightiest of mortals, Heracles	
	9/22/2022	292 GOT	T 1318	The adventures of Ulysses	
	9/22/2022	292 McD	T 1442	Daughter of Earth : a Roman myth	
	9/22/2022	292 RUS	T 1640	Classic myths to read aloud	
	9/22/2022	292 USH	T 1350	Heroes, gods & emperors from Roman mythology	
	9/22/2022	292 USH	T 1649	Heroes, gods, emperors from roman mythology.	
	9/22/2022	292.1 COO	T 1594	Greek myths	
	9/22/2022	292.1 DAL	T 1533	Greek and Roman mythology A to Z : a young reader's companion	
	9/22/2022	292.2 ALI	T 1321	The gods and goddesses of Olympus	

Checked Out Materials, Overdue Materials, Unpaid Fines.

Include: Textbook. Circulation Types: All. Patron Types: All.

Pleasant Grove Middle School

Discard		DIS150		Title	Est. Fine
Library Materials	Due	Call Num.	Barcode		
	9/27/2022	420 DIS	T 10960	Discovering careers for your future. English.	
	9/27/2022	420.9 ASI	T 1745	Words from the myths	
	9/27/2022	422 TER	T 11262	Guppies in tuxedos : funny eponyms	
	9/27/2022	428.2 CLEA	T 52022	Dearly, nearly, insincerely : what is an adverb?	
	9/27/2022	428.2 CLEA	T 52023	Hairy, scary, ordinary : what is an adjective?	
	9/27/2022	428.2 CLEA	T 52024	A mink, a fink, a skating rink : what is a noun?	
	9/27/2022	428.2 CLEA	T 52025	To root, to toot, to parachute : what is a verb?	
	9/27/2022	428.2 CLEA	T 52026	Under, over, by the clover : what is a preposition?	
	9/27/2022	493 GIB	T 3274	The riddle of the Rosetta Stone : key to ancient Egypt : illustrated with photographs, prints, and drawings	
	9/27/2022	493 KAT	T 3259	Hieroglyphs, the writing of ancient Egypt	
	9/27/2022	510 MCK	T 14690	Math doesn't suck : how to survive middle school math without losing your mind or breaking a nail	
	9/27/2022	539 GOL	T 53031	How do we know the nature of the atom	
	9/27/2022	822.3 SHA	T 11311	The life of King Henry the Fifth	
	9/27/2022	823.912	T 3136	The Greatest Historical Novels- I, Claudius.	
	9/27/2022	823.912	T 3137	The Greatest Historical Novels- I, Claudius.	
	9/27/2022	823.912	T 3138	The Greatest Historical Novels- I, Claudius.	
	9/27/2022	910 MAC	T 13702	Magellan : a voyage around the world	
	9/27/2022	930.1 NET	T 1158	The Stone Age	
	9/27/2022	930.1 SCH	T 1240	Amazing archaeologists and their finds	
	9/27/2022	931 SIM	T 1156	Ancient China	
	9/27/2022	938.5 CAS	T 1443	A Greek potter	
	9/27/2022	939.21 STE	T 1596	The Trojan War : opposing viewpoints	
	9/22/2022	FIC NAY	T 10047	Alice alone	
	9/22/2022	FIC SAN	T 5920	Haunted houses	
	9/22/2022	PB 006.6	T 12292	PowerPoint 2002 for dummies	
		LOW			
	9/22/2022	PB 011.62	T 12071	The Newbery & Caldecott medal books, 1986-2000 : a comprehensive guide to the winners	
	9/22/2022	NEW			
	9/22/2022	PB 025.04	T 14271	Cyber-safe kids, cyber-savvy teens : helping young people learn to use the Internet safely and responsibly	
	9/22/2022	WIL			
	9/22/2022	PB 025.04	T 14273	Cyber-safe kids, cyber-savvy teens : helping young people learn to use the Internet safely and responsibly	
		WIL			

Checked Out Materials, Overdue Materials, Unpaid Fines.

Include: Textbook. Circulation Types: All. Patron Types: All.

Pleasant Grove Middle School

Discard				DIS150			
Library Materials	Due	Call Num.	Barcode	Title		Est. Fine	
	9/22/2022	PB 306.874 T 1679 PAC		Bringing up parents : the teenager's handbook			
	9/22/2022	PB 323.1196 T 5305 FRE		Freedom walkers : the story of the Montgomery bus boycott			
	9/22/2022	PB 323.1196 T 5522 FRE		Freedom walkers : the story of the Montgomery bus boycott			
	9/22/2022	PB 324.6 T 3264 DEI		Woman's suffrage			
	9/22/2022	PB 325.71 T 12253 GRA		Pier 21 : gateway of hope			
	9/22/2022	PB 326 ZEI T 10093		The Amistad slave revolt and American abolition			
	9/22/2022	PB 333.79 T 10957 DUP		Energy : is there enough?			
	9/22/2022	PB 333.91 T 13831 GUI		Guide to wetlands			
	9/22/2022	PB 333.91 T 13832 GUI		Guide to wetlands			
	9/22/2022	PB 345.744 T 2206 CRY		Cry "witch" : the Salem witch trials--1692			
	9/27/2022	PB 428.2 T 11625 VEN		Kids write right! : what you need to be a writing powerhouse			
	9/22/2022	PB 6291.1 T 1412 SAB		Tutankhamen's gift / by Robert Sabuda.			
	9/22/2022	PB FIC COL T 3864		The Hunger Games			
	9/22/2022	PB FIC COL T 3940		The Hunger Games			
	9/22/2022	PB FIC COL T 3943		The Hunger Games			
	9/22/2022	PB FIC LYN T 4687		I pledge allegiance			
	9/22/2022	PB FIC PAU T 6385		Brian's winter			
	9/22/2022	PB FIC VAN T 2888		Flipped			
Textbooks	Due	Barcode		Title		Est. Fine	
	5/15/2023	4RUSD00006593\$		Dictionary - Advanced Dictionary			
	5/15/2023	4RUSD000068850		Novel - Holes "with Connections"			
	5/15/2023	4RUSD00009930.		Novel - Call of the Wild with Connections, The			
	5/15/2023	4RUSD000184972		Houghton Mifflin Student Dictionary			
	5/15/2023	4RUSD000184994		Houghton Mifflin Student Dictionary			
	5/15/2023	4RUSD00018505Z		Henry the Fifth for Young People			

Checked Out Materials, Overdue Materials, Unpaid Fines.

Include: Textbook. Circulation Types: All. Patron Types: All.

Pleasant Grove Middle School

DIS150			Est. Fine
Discard	Due	Title	
Textbooks			
	5/15/2023	HiLo - The Terrible Orchid Sky	
	5/15/2023	HiLo - Planet Doom	
	5/15/2023	HiLo - Planet Doom	
	5/15/2023	HiLo - Planet Doom	
	5/15/2023	HiLo - Planet Doom	
	5/15/2023	HiLo - Who Has Seen the Beast?	
	5/15/2023	HiLo - Who Has Seen the Beast?	
	5/15/2023	HiLo - Up Rattler Mountain	
	5/15/2023	HiLo - Up Rattler Mountain	
	5/15/2023	HiLo - Up Rattler Mountain	
	5/15/2023	HiLo - Where's Dudley	
	5/15/2023	HiLo - Where's Dudley	
	5/15/2023	HiLo - Where's Dudley	
	5/15/2023	HiLo - Where's Dudley	
	5/15/2023	HiLo - When Sleeping Dogs Awaken	
	5/15/2023	HiLo - When Sleeping Dogs Awaken	
	5/15/2023	HiLo - When Sleeping Dogs Awaken	
	5/15/2023	HiLo - When Sleeping Dogs Awaken	
	5/15/2023	HiLo - When Sleeping Dogs Awaken	
	5/15/2023	HiLo - Whatever happened to Megan Marie?	
	5/15/2023	HiLo - Whatever happened to Megan Marie?	
	5/15/2023	HiLo - Whatever happened to Megan Marie?	
	5/15/2023	HiLo - Whatever happened to Megan Marie?	
	5/15/2023	HiLo - Once upon a crime	
	5/15/2023	HiLo - Once upon a crime	
	5/15/2023	HiLo - Once upon a crime	
	5/15/2023	HiLo - Once upon a crime	
	5/15/2023	HiLo - Hunter, The	
	5/15/2023	HiLo - Hunter, The	
	5/15/2023	HiLo - Hunter, The	
	5/15/2023	HiLo - Hunter, The	
	5/15/2023	HiLo - Hunter, The	
	5/15/2023	HiLo - Teacher's Resource Guide Mystery Books	

Checked Out Materials, Overdue Materials, Unpaid Fines.

Include: Textbook. Circulation Types: All. Patron Types: All.

Pleasant Grove Middle School

DIS150			Est. Fine	
Discard	Due	Barcode	Title	
Textbooks				
	5/15/2023	4RUSD000194894	Reach System - Decoding Strategies - Decoding B2 Student Book	
	5/15/2023	4RUSD00019490\$	Reach System - Decoding Strategies - Decoding B2 Student Book	
	5/15/2023	4RUSD00019491/	Reach System - Decoding Strategies - Decoding B2 Student Book	
	5/15/2023	4RUSD00019492+	Reach System - Decoding Strategies - Decoding B2 Student Book	
	5/15/2023	4RUSD00019493%	Reach System - Decoding Strategies - Decoding B2 Student Book	
	9/15/2022	4RUSD000194940	Reach System - System Guide - Direct Instruction Intervention	
	5/15/2023	4RUSD000194951	Reach System Concept Applications - CorrRead PresenBK2ComprehensionC	
	5/15/2023	4RUSD000194962	Reach System Concept Applications - CorrRead PresenBK1ComprehensionC	
	5/15/2023	4RUSD000194984	Reach Program Comprehension Skills CorRead CompB2	
	5/15/2023	4RUSD000194995	Reach Program Comprehension Skills CorRead T.G. CompB2	
	5/15/2023	4RUSD00019500V	Reach Program - Comprehension Skills CorRead CompB1	
	5/15/2023	4RUSD00019501W	Reach Program Comprehension Skills CorRead T.G. CompB1	
	5/15/2023	4RUSD00019502X	Reach Program Skills Applications CorRead PresBK2 DecodingC	
	5/15/2023	4RUSD00019503Y	Reach Program Skill Application CorRead PresBK1 DecodingC	
	5/15/2023	4RUSD00019504Z	Reach Program Skills Application CorRead T.G. Decoding C	
	5/15/2023	4RUSD00019505-	Reach System Decoding Strategies CorRead DecodingB2	
	5/15/2023	4RUSD00019506.	Reach Sytem Decoding Strategies CorRead T.G. Decoding B2	
	5/15/2023	4RUSD00019507	Reach System Decoding Strategies CorRead Present.DecodingB1	
	5/15/2023	4RUSD00019508\$	Reach System Decoding Strategies T.G. DecodingB1	
	5/15/2023	4RUSD00019509/	Reach System Word-Attack Basics CorRead PresentBK2 DecodingA	
	5/15/2023	4RUSD00019510W	Reach System Word-Attack Basics CorRead PresentBK1 DecodingA	
	5/15/2023	4RUSD00019511X	Reach System Word-Attack Basics CorRead T.G. Decoding A	
	9/15/2022	4RUSD00019512Y	Reach System - System Guide - Direct Instruction Intervention	
	5/15/2023	4RUSD00019515.	Reach System Spelling through Morphographs Teacher Presentation BK2	

Checked Out Materials, Overdue Materials, Unpaid Fines.

Include: Textbook. Circulation Types: All. Patron Types: All.

Pleasant Grove Middle School

Discard		DIS150		Title		Est. Fine
Textbooks	Due	Barcode				
	5/15/2023	4RUSD000195480		Reach System Thinking Basics Workbook - Non-Consumable		
	5/15/2023	4RUSD000195491		Reach System Thinking Basics Workbook - Non-Consumable		
	5/15/2023	4RUSD00019550-		Reach System Thinking Basics Workbook - Non-Consumable		
	5/15/2023	4RUSD00019551.		Reach System Thinking Basics Workbook - Non-Consumable		
	5/15/2023	4RUSD00019552		Reach System Thinking Basics Workbook - Non-Consumable		
	5/15/2023	4RUSD00019553\$		Reach System Word-Attack Basics Workbook Non-Consumable		
	5/15/2023	4RUSD00019554/		Reach System Word-Attack Basics Workbook Non-Consumable		
	5/15/2023	4RUSD00019555+		Reach System Word-Attack Basics Workbook Non-Consumable		
	5/15/2023	4RUSD00019556%		Reach System Word-Attack Basics Workbook Non-Consumable		
	5/15/2023	4RUSD00019690+		Spellex		
	5/15/2023	4RUSD00019691%		Spellex		
	5/15/2023	4RUSD000196920		Spellex		
	5/15/2023	4RUSD000196931		Spellex		
	5/15/2023	4RUSD000196942		Spellex		
	5/15/2023	4RUSD000196953		Spellex		
	5/15/2023	4RUSD000196964		Spellex		
	5/15/2023	4RUSD000196975		Spellex		
	5/15/2023	4RUSD000196986		Spellex		
	5/15/2023	4RUSD000196997		Spellex		
	5/15/2023	4RUSD00019701Y		Spellex		
	5/15/2023	4RUSD00019702Z		Spellex		
	5/15/2023	4RUSD00019703-		Spellex		
	5/15/2023	4RUSD00019704.		Spellex		
	5/15/2023	4RUSD00019705		Spellex		
	5/15/2023	4RUSD00019706\$		Spellex		
	5/15/2023	4RUSD00019707/		Spellex		
	5/15/2023	4RUSD00019708+		Spellex		
	5/15/2023	4RUSD00019709%		Spellex		
	5/15/2023	4RUSD00019710Y		Spellex		
	5/15/2023	4RUSD00019711Z		Spellex		
	5/15/2023	4RUSD00019712-		Spellex		

Checked Out Materials, Overdue Materials, Unpaid Fines.

Include: Textbook. Circulation Types: All. Patron Types: All.

Pleasant Grove Middle School

DIS150			Est. Fine
Discard	Due	Barcode	Title
Textbooks	5/15/2023	4RUSD00019823\$	SRA Spelling Teacher
	5/15/2023	4RUSD00019824/	SRA Spelling
	5/15/2023	4RUSD00019826%	SRA Spelling
	5/15/2023	4RUSD00019934%	High Point Level A Sucess in Language Literature Content
	5/15/2023	4RUSD000199350	High Point Level A Sucess in Language Literature Content
	5/15/2023	4RUSD000199361	High Point Level A Sucess in Language Literature Content
	5/15/2023	4RUSD000199372	High Point Level A Sucess in Language Literature Content
	5/15/2023	4RUSD000199383	High Point Level A Sucess in Language Literature Content
	5/15/2023	4RUSD000199394	High Point Level A Sucess in Language Literature Content
	5/15/2023	4RUSD00019940\$	High Point Level A Sucess in Language Literature Content
	5/15/2023	4RUSD00019941/	High Point Level A Sucess in Language Literature Content
	5/15/2023	4RUSD00019942+	High Point Level A Sucess in Language Literature Content
	5/15/2023	4RUSD00019943%	High Point Level A Sucess in Language Literature Content
	5/15/2023	4RUSD000199440	High Point Level A Sucess in Language Literature Content
	5/15/2023	4RUSD000199451	High Point Level A Sucess in Language Literature Content
	5/15/2023	4RUSD000199462	High Point Level A Sucess in Language Literature Content
	5/15/2023	4RUSD000199484	High Point Level A Sucess in Language Literature Content
	5/15/2023	4RUSD000199495	High Point Level A Sucess in Language Literature Content
	5/15/2023	4RUSD00019950/	High Point Level A Sucess in Language Literature Content
	5/15/2023	4RUSD00019951+	High Point Level A Sucess in Language Literature Content
	5/15/2023	4RUSD00019952%	High Point Level A Sucess in Language Literature Content
	5/15/2023	4RUSD000199530	High Point Level A Sucess in Language Literature Content
	5/15/2023	4RUSD000199541	High Point Level A Sucess in Language Literature Content
	5/15/2023	4RUSD000199552	High Point Level A Sucess in Language Literature Content
	5/15/2023	4RUSD000199563	High Point Level A Sucess in Language Literature Content
	5/15/2023	4RUSD000199574	High Point Level A Sucess in Language Literature Content
	5/15/2023	4RUSD000199585	High Point Level A Sucess in Language Literature Content
	5/15/2023	4RUSD000199596	High Point Level C Teacher's Edition
	5/15/2023	4RUSD000199620	High Point Diagnosis and Placement Inventory Teacher's Ed.
	5/15/2023	4RUSD000199631	High Point Diagnosis and Placement Inventory Teacher's Ed.
	5/15/2023	4RUSD000199653	High Point Diagnosis and Placement Inventory (stu. ed.)
	5/15/2023	4RUSD000199675	High Point The Basics Stu. Ed. Language Practice Book
	5/15/2023	4RUSD000199686	High Point The Basics Stu. Ed. Reading Practice Book
	5/15/2023	4RUSD000199697	High Point Level A Stu. Ed. Practice Book

Checked Out Materials, Overdue Materials, Unpaid Fines.

Include: Textbook. Circulation Types: All. Patron Types: All.

Pleasant Grove Middle School

DIS150			Est. Fine	
Discard	Due	Barcode	Title	
Textbooks				
	5/15/2023	4RUSD00021142Q	High Point The Basics Success in Language Literature Content	
	5/15/2023	4RUSD00021143R	High Point The Basics Success in Language Literature Content	
	5/15/2023	4RUSD00021144S	High Point The Basics Success in Language Literature Content	
	5/15/2023	4RUSD00021145T	High Point The Basics Success in Language Literature Content	
	5/15/2023	4RUSD00021146U	High Point The Basics Success in Language Literature Content	
	5/15/2023	4RUSD00021147V	High Point The Basics Success in Language Literature Content	
	5/15/2023	4RUSD00021148W	High Point The Basics Success in Language Literature Content	
	5/15/2023	4RUSD00021149X	High Point The Basics Success in Language Literature Content	
	5/15/2023	4RUSD00021150P	High Point The Basics Success in Language Literature Content	
	5/15/2023	4RUSD00021151Q	High Point The Basics Success in Language Literature Content	
	5/15/2023	4RUSD00021152R	High Point The Basics Success in Language Literature Content	
	5/15/2023	4RUSD00021153S	High Point The Basics Success in Language Literature Content	
	5/15/2023	4RUSD00021155U	High Point The Basics Success in Language Literature Content	
	5/15/2023	4RUSD00021156V	High Point The Basics Success in Language Literature Content	
	5/15/2023	4RUSD00021158X	High Point The Basics Success in Language Literature Content	
	5/15/2023	4RUSD00021159Y	High Point Level A Assessment Handbook	
	5/15/2023	4RUSD00021160Q	High Point The Basics Assessment Handbook	
	5/15/2023	4RUSD00021161R	High Point The Basics Teacher's Edition	
	5/15/2023	4RUSD00021162S	High Point Level A Teacher's Edition	
	5/15/2023	4RUSD00021163T	High Point Level B Teacher's Edition	
	5/15/2023	4RUSD00021164U	High Point The Basics Teacher's Resource Book	
	5/15/2023	4RUSD00021165V	High Point Level A Teacher's Resource Book	

Checked Out Materials, Overdue Materials, Unpaid Fines.

Include: Textbook. Circulation Types: All. Patron Types: All.

Pleasant Grove Middle School

DIS150			Est. Fine
Discard	Due	Barcode	Title
Textbooks			
	5/15/2023	4RUSD00021881-	Software - Math Blaster Algebra
	5/15/2023	4RUSD00021882.	Software - Math Blaster Algebra
	5/15/2023	4RUSD00021883	Software - Math Blaster Algebra
	5/15/2023	4RUSD00021884\$	Software - Math Blaster Algebra
	5/15/2023	4RUSD00021885/	Software - Math Blaster Algebra
	5/15/2023	4RUSD00021886+	Software - Math Blaster Algebra
	5/15/2023	4RUSD00021887%	Software - Math Blaster Algebra
	5/15/2023	4RUSD000218880	Software - Math Blaster Algebra
	5/15/2023	4RUSD000218891	Software - Math Blaster Algebra
	5/15/2023	4RUSD00021890-	Software - Math Blaster Algebra
	5/15/2023	4RUSD00021891.	Software - Math Blaster Algebra
	5/15/2023	4RUSD00021892	Software - Math Blaster Algebra
	5/15/2023	4RUSD00021893\$	Software - Math Blaster Algebra
	5/15/2023	4RUSD00021894/	Software - Math Blaster Algebra
	5/15/2023	4RUSD00021895+	Software - Math Blaster Algebra
	5/15/2023	4RUSD00021896%	Software - Math Blaster Algebra
	5/15/2023	4RUSD000218970	Software - Math Blaster Algebra
	5/15/2023	4RUSD000218981	Software - Math Blaster Algebra
	5/15/2023	4RUSD000218992	Software - Math Blaster Algebra
	5/15/2023	4RUSD00021904W	SOFTWARE - Grammar Practice
	5/15/2023	4RUSD00021905X	SOFTWARE - Grammar Practice
	5/15/2023	4RUSD00021906Y	SOFTWARE - Grammar Practice
	5/15/2023	4RUSD00021907Z	SOFTWARE - Grammar Practice
	5/15/2023	4RUSD00022975+	Plays - Wild & Wacky Variety Skits
	5/15/2023	4RUSD00022976%	Plays - Wild & Wacky Variety Skits
	5/15/2023	4RUSD000229770	Plays - Wild & Wacky Variety Skits
	5/15/2023	4RUSD000229792	Plays - Wild & Wacky Variety Skits
	5/15/2023	4RUSD00022980.	Plays - Wild & Wacky Variety Skits
	5/15/2023	4RUSD00022981	Plays - Wild & Wacky Variety Skits
	5/15/2023	4RUSD00022982\$	Plays - Wild & Wacky Variety Skits
	5/15/2023	4RUSD00022983/	Plays - Wild & Wacky Variety Skits
	5/15/2023	4RUSD00022984+	Plays - Wild & Wacky Variety Skits
	5/15/2023	4RUSD00022985%	Plays - Wild & Wacky Variety Skits
	5/15/2023	4RUSD000229860	Plays - Wild & Wacky Variety Skits

Checked Out Materials, Overdue Materials, Unpaid Fines.

Include: Textbook. Circulation Types: All. Patron Types: All.

Pleasant Grove Middle School

DIS150			Est. Fine
Discard	Due	Title	
Textbooks			
	5/15/2023	High Point L.R. - Explore!	
	5/15/2023	High Point L.R. - Families	
	5/15/2023	High Point L.R. - Families	
	5/15/2023	High Point L.R. - Families	
	5/15/2023	High Point L.R. - Families	
	5/15/2023	High Point L.R. - Families	
	5/15/2023	High Point L.R. - Families	
	5/15/2023	High Point L.R. - Good News	
	5/15/2023	High Point L.R. - Good News	
	5/15/2023	High Point L.R. - Good News	
	5/15/2023	High Point L.R. - Good News	
	5/15/2023	High Point L.R. - Good News	
	5/15/2023	High Point L.R. - Good News	
	5/15/2023	High Point L.R. - Who Was Martin Luther King?	
	5/15/2023	High Point L.R. - Who Was Martin Luther King?	
	5/15/2023	High Point L.R. - Who Was Martin Luther King?	
	5/15/2023	High Point L.R. - Who Was Martin Luther King?	
	5/15/2023	High Point L.R. - Who Was Martin Luther King?	
	5/15/2023	High Point L.R. - Who Was Martin Luther King?	
	5/15/2023	High Point L.R. - The Eagle and the Moon Gold: A Fable from the Hmong People	
	5/15/2023	High Point L.R. - The Eagle and the Moon Gold: A Fable from the Hmong People	
	5/15/2023	High Point L.R. - The Eagle and the Moon Gold: A Fable from the Hmong People	
	5/15/2023	High Point L.R. - The Eagle and the Moon Gold: A Fable from the Hmong People	
	5/15/2023	High Point L.R. - The Eagle and the Moon Gold: A Fable from the Hmong People	
	5/15/2023	High Point L.R. - The Eagle and the Moon Gold: A Fable from the Hmong People	
	5/15/2023	High Point L.R. - Let's Dance	
	5/15/2023	High Point L.R. - Let's Dance	
	5/15/2023	High Point L.R. - Let's Dance	
	5/15/2023	High Point L.R. - Let's Dance	

Checked Out Materials, Overdue Materials, Unpaid Fines.

Include: Textbook. Circulation Types: All. Patron Types: All.

Pleasant Grove Middle School

DIS150			Est. Fine	
Discard	Due	Barcode	Title	
Textbooks				
	5/15/2023	X 17674	Julius Caesar for Young People	
	5/15/2023	X 17689	Julius Caesar for Young People	
	5/15/2023	X 17691	Julius Caesar for Young People	
	5/15/2023	X 17694	Julius Caesar for Young People	
	5/15/2023	X 17695	Julius Caesar for Young People	
	5/15/2023	X 17696	Julius Caesar for Young People	
	5/15/2023	X 17697	Julius Caesar for Young People	
	5/15/2023	X 17700	Julius Caesar for Young People	
	5/15/2023	X 17769	Julius Caesar for Young People	
	5/15/2023	X 17783	Julius Caesar for Young People	
	5/15/2023	X 17786	Julius Caesar for Young People	
	5/15/2023	X 17787	Julius Caesar for Young People	
	5/15/2023	X 17788	Julius Caesar for Young People	
	5/15/2023	X 17789	Julius Caesar for Young People	
	5/15/2023	X 17790	Julius Caesar for Young People	
	5/15/2023	X 17791	Julius Caesar for Young People	
	5/15/2023	X 17896	Julius Caesar for Young People	

RESCUE UNIFIED SCHOOL DISTRICT

2390 Bass Lake Rd.
Rescue, CA 95672-9608
Phone: (530) 677-4461

Superintendent: Jim Shoemake

SchoolWorks, Inc.

8700 Auburn Folsom Rd, 200
Granite Bay, CA 95746

Phone: 916-733-0402
www.SchoolWorksGIS.com

2022/23 DEMOGRAPHICS AND ENROLLMENT PROJECTIONS

NOVEMBER 2022



DRAFT

TABLE OF CONTENTS

	Page
EXECUTIVE SUMMARY	1
INTRODUCTION.....	3
METHODOLOGY	4
DISTRICT BOUNDARIES.....	6
HISTORIC BIRTH RATES	10
NEW HOUSING DEVELOPMENTS	14
CLASSROOM COUNTS AND CAPACITY	17
SCHOOL PROJECTIONS.....	18
SCHOOL FACILITY UTILIZATION	38

DRAFT

CHARTS

	Page
10 YEAR ENROLLMENT HISTORY AND 6 YEAR ENROLLMENT PROJECTIONS.....	2
TRANSITIONAL KINDERGARTEN PROJECTIONS BASED ON BIRTHS	9
KINDERGARTEN PROJECTIONS BASED ON BIRTHS.....	10
KINDERGARTEN ENROLLMENT TO BIRTH RATIO	11
COHORT CHANGE SINCE KINDERGARTEN	12
HISTORIC ENROLLMENT AND COHORTS	13
NEW DEVELOPMENT PROJECTIONS.....	15
STUDENT YIELD RATE ANALYSIS.....	15
NEW DEVELOPMENT CONSTRUCTION	16
LOADING STANDARDS.....	18
CAPACITY & PROJECTED ENROLLMENT	
GREEN VALLEY ELEMENTARY SCHOOL	20
JACKSON ELEMENTARY SCHOOL.....	22
LAKE FOREST ELEMENTARY SCHOOL.....	24
LAKEVIEW ELEMENTARY SCHOOL.....	26
RESCUE ELEMENTARY SCHOOL.....	28
MARINA VILLAGE MIDDLE SCHOOL	30
PLEASANT GROVE MIDDLE SCHOOL.....	32
INDEPENDENT STUDY	33
STUDENT ATTENDANCE MATRIX.....	33
ELEMENTARY SCHOOLS STUDENT RESIDENTS & ENROLLMENT.....	34
10 YEAR ENROLLMENT HISTORY & 6 YEAR ENROLLMENT PROJECTION.....	35
ENROLLMENT PROJECTION SUMMARY BY GRADE	36
ENROLLMENT PROJECTION SUMMARY BY SCHOOL	36
ENROLLMENT PROJECTIONS	37
SCHOOL FACILITY UTILIZATION	38

DRAFT

MAPS

	Page
DISTRICT MAP WITH STUDENT RESIDENTIAL LOCATIONS	6
SCHOOL LOCATIONS AND ELEMENTARY BOUNDARIES.....	7
MIDDLE SCHOOL BOUNDARIES AND ELEMENTARY FEEDERS	8
NEW HOUSING DEVELOPMENTS	14
SCHOOL BOUNDARY MAPS	
GREEN VALLEY ELEMENTARY SCHOOL	19
JACKSON ELEMENTARY SCHOOL.....	21
LAKE FOREST ELEMENTARY SCHOOL.....	23
LAKEVIEW ELEMENTARY SCHOOL.....	25
RESCUE ELEMENTARY SCHOOL.....	27
MARINA VILLAGE MIDDLE SCHOOL	29
PLEASANT GROVE MIDDLE SCHOOL.....	31
SCHOOL FACILITY UTILIZATION – ELEMENTARY SCHOOLS	39
SCHOOL FACILITY UTILIZATION – MIDDLE SCHOOLS.....	40

DRAFT

Rescue Union School District

2022/23 Demographics and Enrollment Projections

EXECUTIVE SUMMARY

Rescue Union School District consists of five elementary schools and two middle schools. Rescue Union School District has experienced a slightly declining enrollment over the past ten years from an enrollment of 3,768 students during the 2013/14 school year to the current enrollment of 3,483 students. The enrollment numbers in this report do not include Non-Public School (NPS) students.

Rescue Union School District is projected to grow in enrollment by 2.56% (or 89 students) for the 2023/24 school year. The expanding TK program is projected to have an impact of 82 new TK students next year. The District is projected to have a growing enrollment over the next six years, with a projected 3,669 students in the 2028/29 school year. This is a total growth of 186 students, which is an increase of 5.34%. The expanding TK program is projected to have an impact of 191 new TK students over the next six years.

Future impacts from new housing development is predicated upon information provided by local municipalities on the development of 456 housing units over the next six years. If the building rates increase or decrease, then the timeline shown in this Study will need to be modified accordingly. These projected new developments in the District's boundary are expected to generate 20 students next year, or a total of 93 students in the next six years.

Based on current District loading standards and classroom space, the District has a net classroom capacity of 5,156 students, and a current enrollment of 3,483. This gives the District a current utilization factor of 67.6%. The projected utilization factor in six years will be 71.2%. This assumes loading standards remain constant and no additional facilities are built or removed.

This report includes the anticipated growth in the Transitional Kindergarten program to reflect the recent "TK for All" initiative which will allow a phased plan for all 4 year olds to attend TK over the next three years. The projections in this report assume TK will be offered at each elementary site as the numbers will justify classes for each campus.

These projections assume the transfers between schools remain consistent. If changes in facilities, schedules, programs or policies are made, then the patterns may be impacted.

DRAFT

Rescue Union School District

2022/23 Demographics and Enrollment Projections

Ten Year Enrollment History and Six Year Enrollment Projections

This graph shows a summary of the projections for the entire District. It shows the current enrollment for 2022/23, the historic enrollment for the past nine years, and the projected enrollment for the next six years. The end result is a total of 3,669 students in the District in 2028/29. Non-Public School (NPS) students are not included in these enrollment numbers.

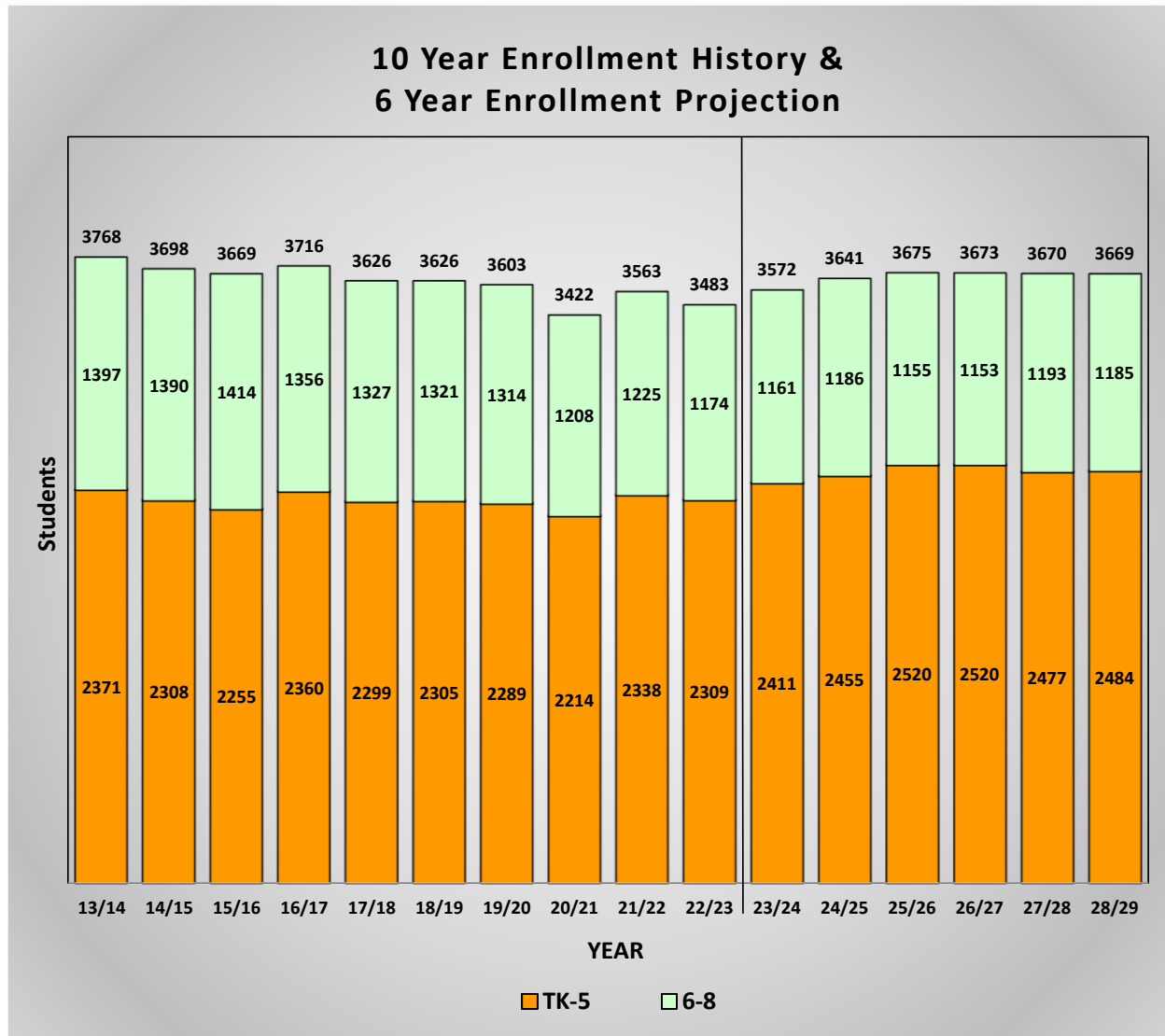

Non-Public School (NPS) students are not included in these enrollment numbers.

The Rescue Union School District has declined slightly in enrollment over the past ten years from an enrollment of 3,768 in 2013/14 to the current enrollment of 3,483.

This graph is color coded by grade groupings:

Orange represents the historic and projected enrollment for the elementary school grades TK-5.

Green represents the historic and projected enrollment for the middle school grades 6-8.

The entire District enrollment is shown at the top of each bar.

INTRODUCTION

This Demographics and Enrollment Projections Study provides a comprehensive enrollment analysis for the Rescue Union School District. The district-wide and school-specific enrollment projections are meant to serve as a planning tool to help with both long- and short-term planning. Demographic Studies examine the factors that influence school enrollments, namely trends in demographics, birth rates, and housing development. They are also used as a tool to identify certain facility planning requirements such as capacity, utilization of existing facilities, planning for modernization or new construction, and attendance boundary redistricting.

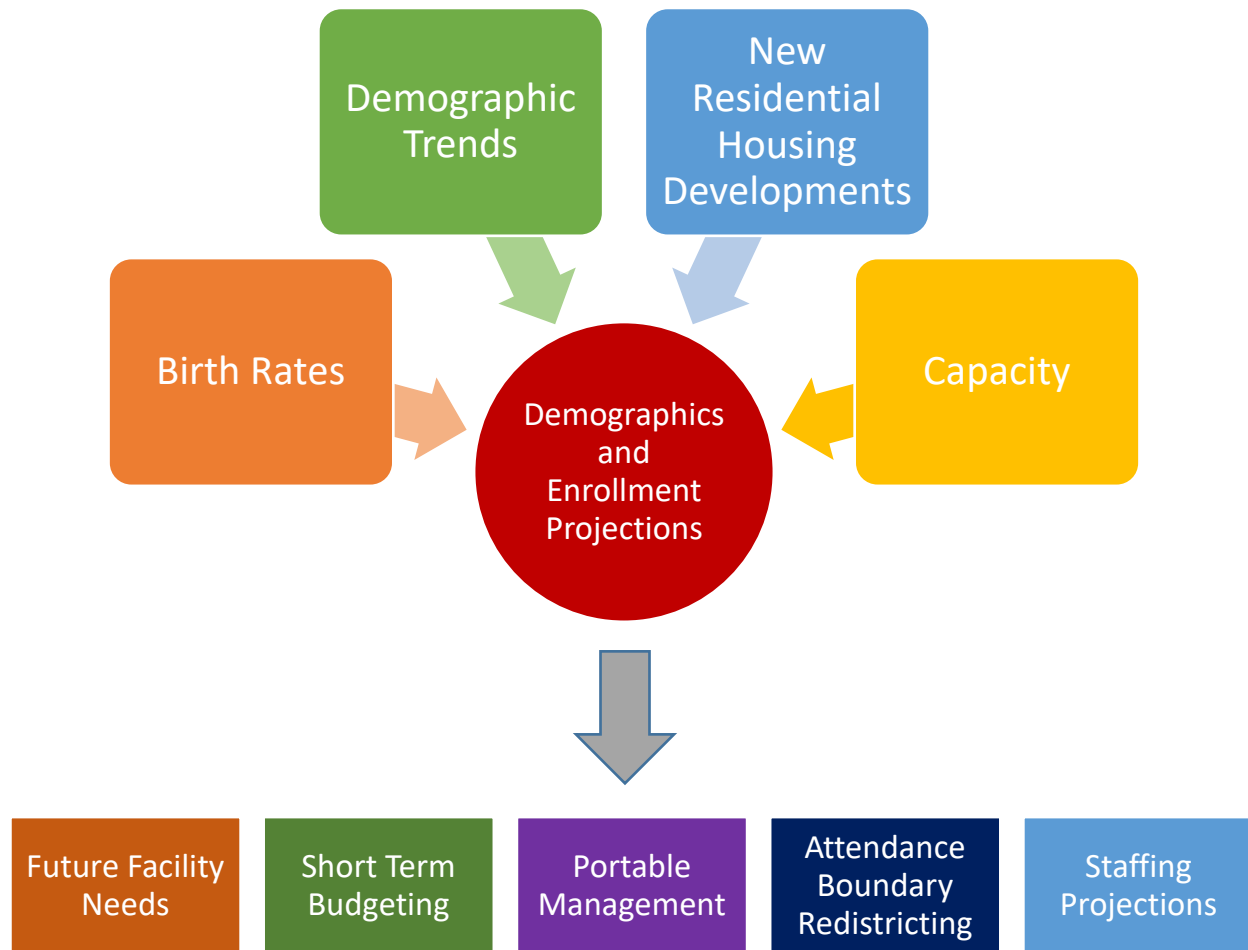

This Study provides information based on the 2022/23 District enrollments and programs, local planning policies and residential development. As these factors change and timelines are adjusted, the Demographic and Enrollment Projections Study should be revised to reflect the most current information.

DRAFT

METHODOLOGY

The chart below summarizes the inputs to calculate the boundary and school site projections.

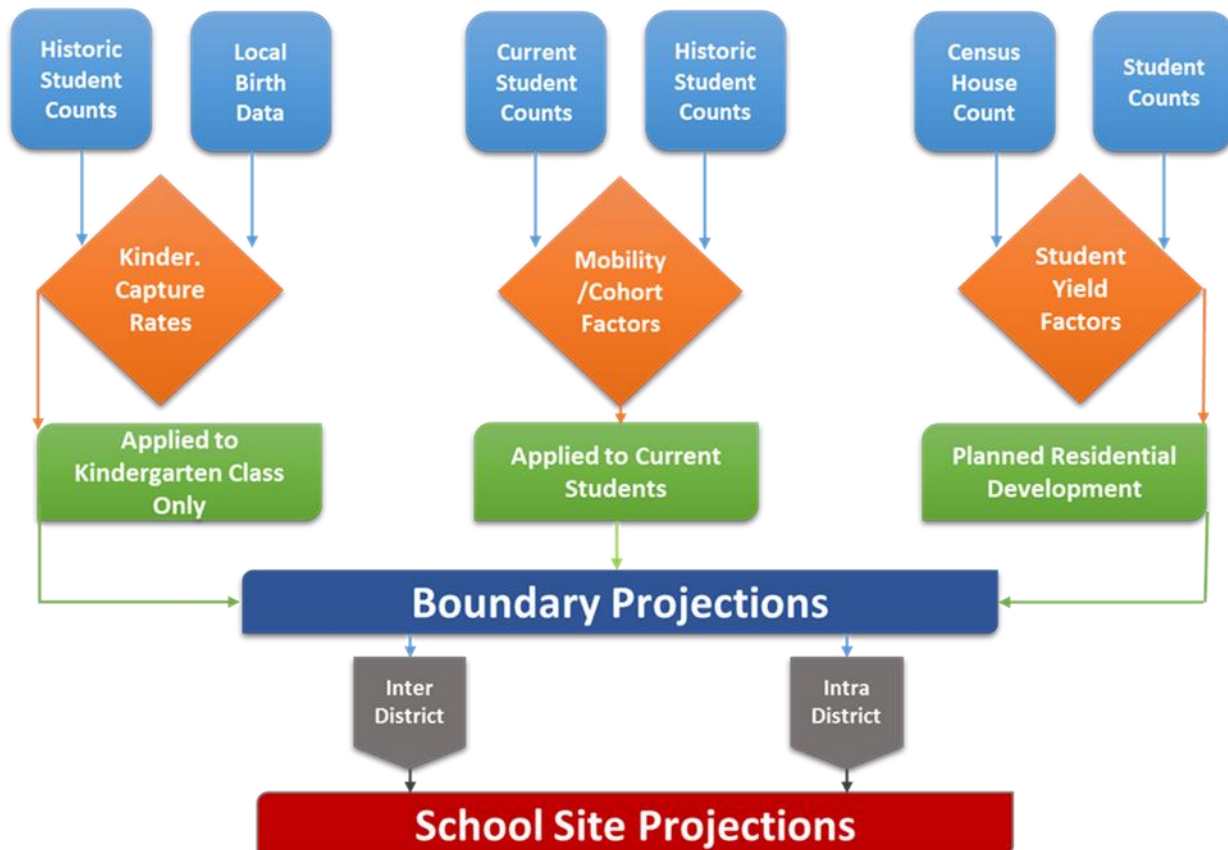

The **enrollment projections** for each school are generated using a State standard weighted cohort trend analysis. The basic projections are created by studying the individual geographic areas. Once the trends are analyzed for each area, the base projections are modified using the following procedures:

- Birth rates** are used to project future kindergarten and transitional kindergarten enrollment. It is assumed if the births indicate there was an increase of 4% one year, then there will be a corresponding 4% increase in the kindergarten class five years later or the transitional kindergarten class four years later.
- New Housing Development rates** and **yield rates** are compared to the historical impact of development, and if the future projections exceed the historical values, the projections are augmented accordingly.
- Inter-District student** counts are not included in the base geographic trend analysis since these students reside outside of the District. Therefore, the current number of students-per-school and students-per-grade are added to the base projections.

DRAFT

Rescue Union School District

2022/23 Demographics and Enrollment Projections

- d) **Intra-District students** are those who transfer from one school to another. The number of students transferring into and out of each school are calculated and used to determine the difference between the projections for students living in each attendance area versus those that are projected to attend the school.
- e) The projections for **special education students** and **alternative programs** are created by assuming those programs typically serve a percentage of the total District population. Therefore, as the District grows or declines, the enrollment in those programs would increase or decrease accordingly.
- f) **Cohort Trend Analysis:** The number of students living in the boundary are used to generate the cohort factors. The weighted average of the three years was determined with the current year weighted 50%, the prior year 33.3% and the last year 16.7%. This gives the current trends more value in determining the projections. Those cohorts are then used to determine the students who will be residing in each attendance area for the following years.

Neighborhood School Attendance Area Analysis: Each school attendance boundary is input into our GIS (Geographic Information Systems) Software. Students are counted in each of the attendance area boundaries based on their residential address and can be studied to view optimum and balanced utilizations. Attendance pattern maps for each individual boundary will analyze impacts of intra-district transfers from within the district boundary, as well as inter-district transfers from neighboring school districts.

“TK for All” Initiative: This report models the growth projected for Transitional Kindergarten in alignment with the recent “TK for All” initiative which follows a phased plan to allow all 4 year olds to attend TK by 2025/26. This includes the assumption that TK will be offered at all sites that currently house K students. The expansion for TK enrollment is based on the following schedule:

- 2023/24 – 7 months (Adds 2 months)
- 2024/25 – 9 months (Adds 2 months)
- 2025/26 – 12 months (Adds 3 months)

DRAFT

DISTRICT BOUNDARIES

District Map with Student Residential Locations

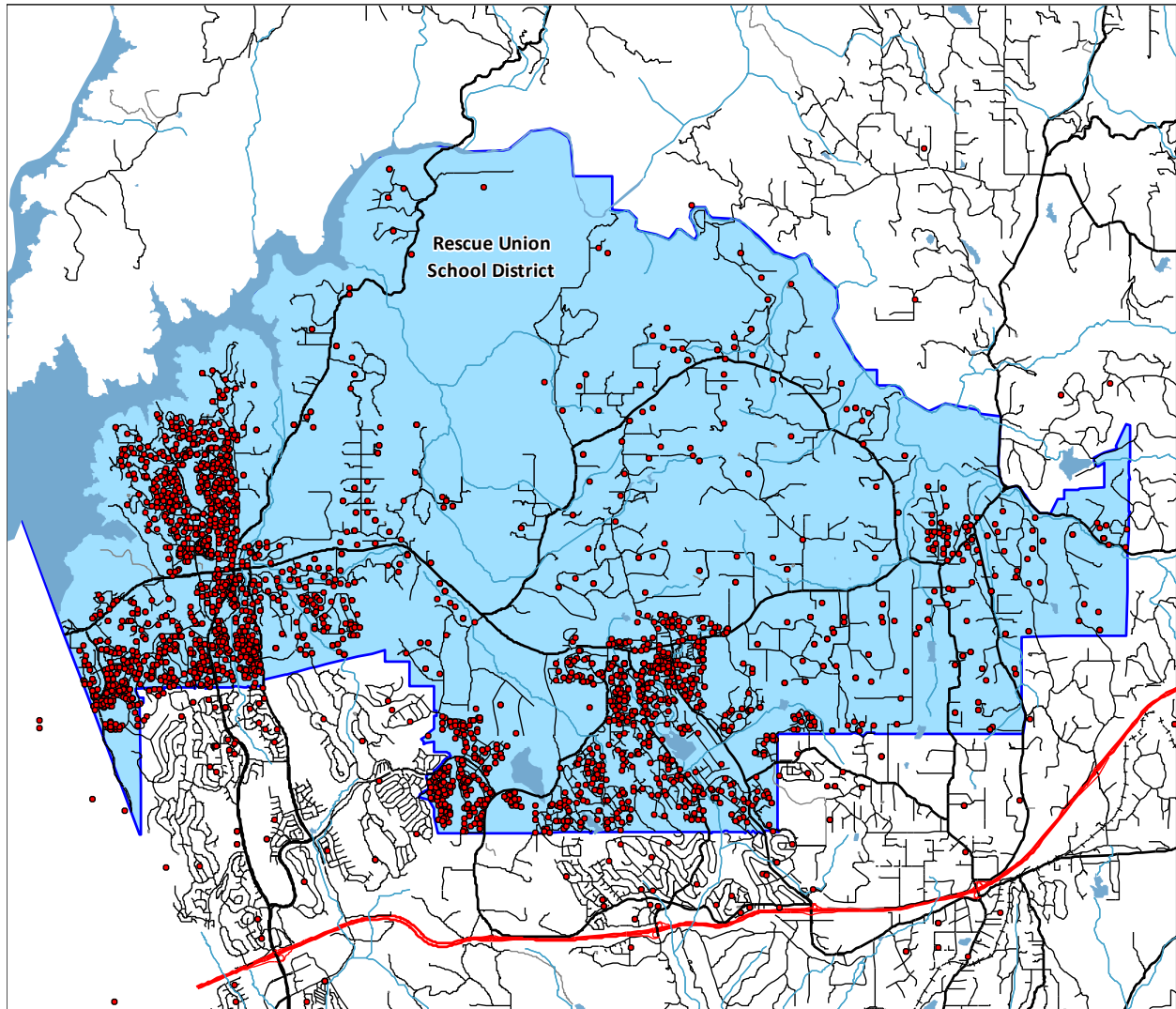

This map shows the District boundary along with the location of each student based on their residential address. This geographic data is the foundation for our demographic analysis. Any red dots outside the District boundary will represent students attending one of the District schools or programs but have a residence outside the District. This map also identifies different areas of student population density.

DRAFT

Rescue Union School District

2022/23 Demographics and Enrollment Projections

School Locations and Elementary Boundaries

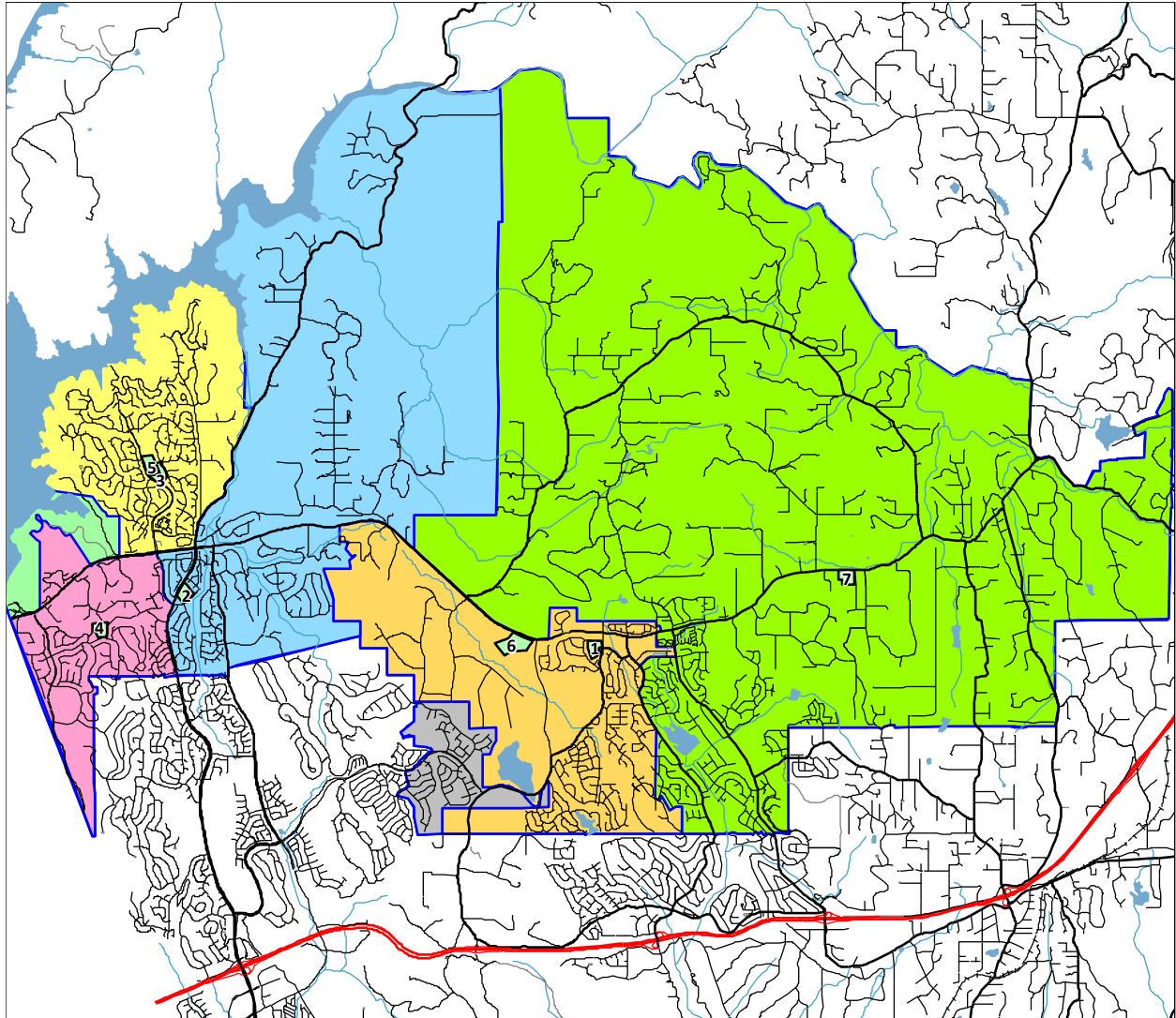

<u>Id</u>	<u>School</u>	<u>Grades</u>	<u>Id</u>	<u>School</u>	<u>Grades</u>
1	Green Valley Elementary	TK-5	5	Marina Village Middle	6-8
2	Jackson Elementary	TK-5	6	Pleasant Grove Middle	6-8
3	Lake Forest Elementary	TK-5	7	Rescue Elementary	TK-5
4	Lakeview Elementary	TK-5			

DRAFT

Rescue Union School District

2022/23 Demographics and Enrollment Projections

Middle School Boundaries and Elementary Feeders

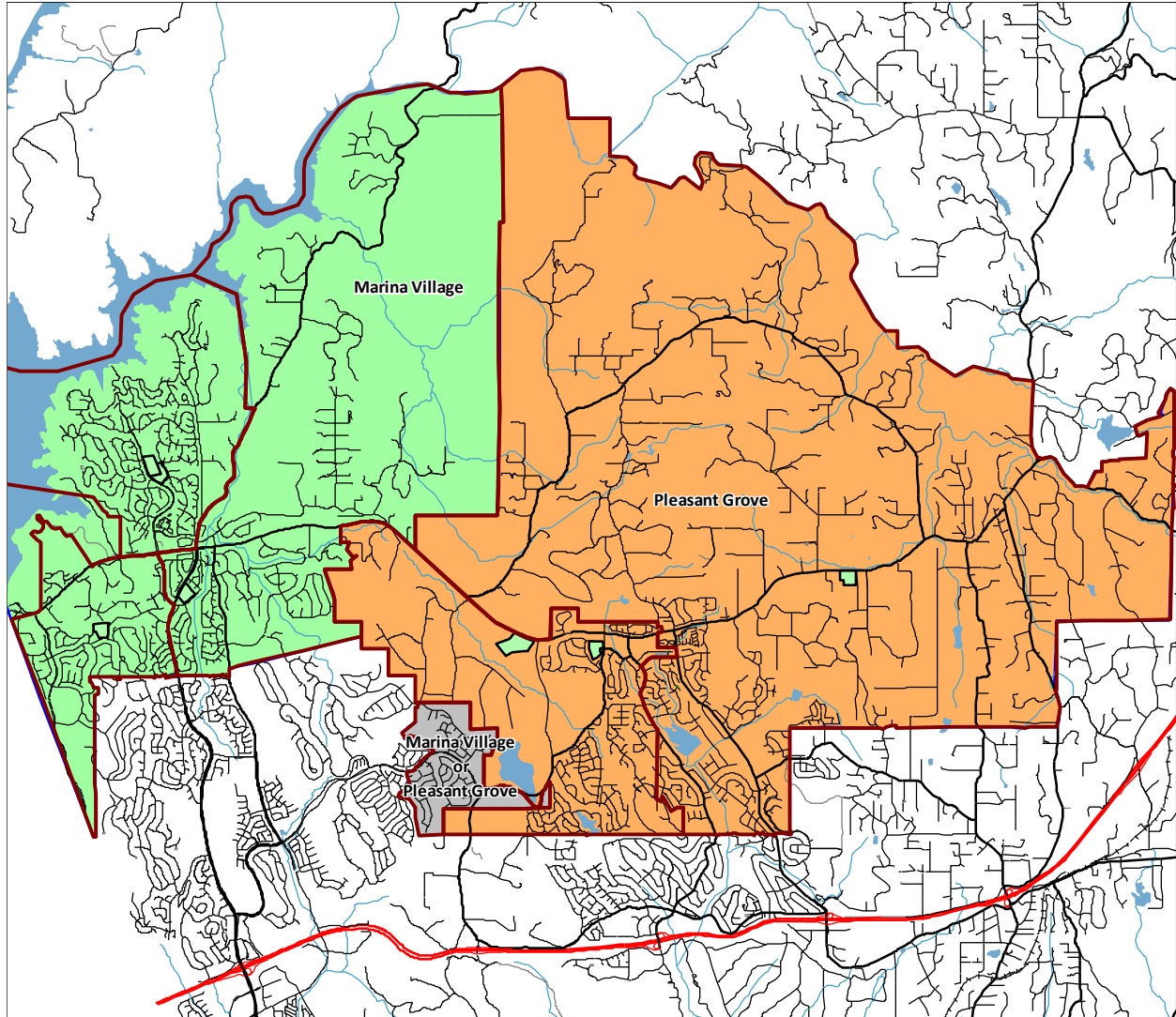

Middle School
Marina Village

Elementary Feeders
Jackson
Lake Forest
Lakeview

Middle School
Pleasant Grove

Elementary Feeders
Green Valley
Rescue

DRAFT

Rescue Union School District

2022/23 Demographics and Enrollment Projections

Transitional Kindergarten

The Transitional Kindergarten (TK) program started in 2012 to provide an extra year for young children to get ready for kindergarten. Currently, the TK program allows four year-olds who will turn five between September 1 and February 2. Some districts allow parents with children just outside that window to also participate in the program. Since the window for the TK program is only five months, participation in the TK program is typically less than 40% of the total kindergarten enrollment. In most current state processes, such as CalPADS reporting, the State Building Program, and ADA, TK students are included with the kindergarten numbers.

As mentioned under "Methodology", this report addresses the growth of the TK program over the next three years to a full grade.

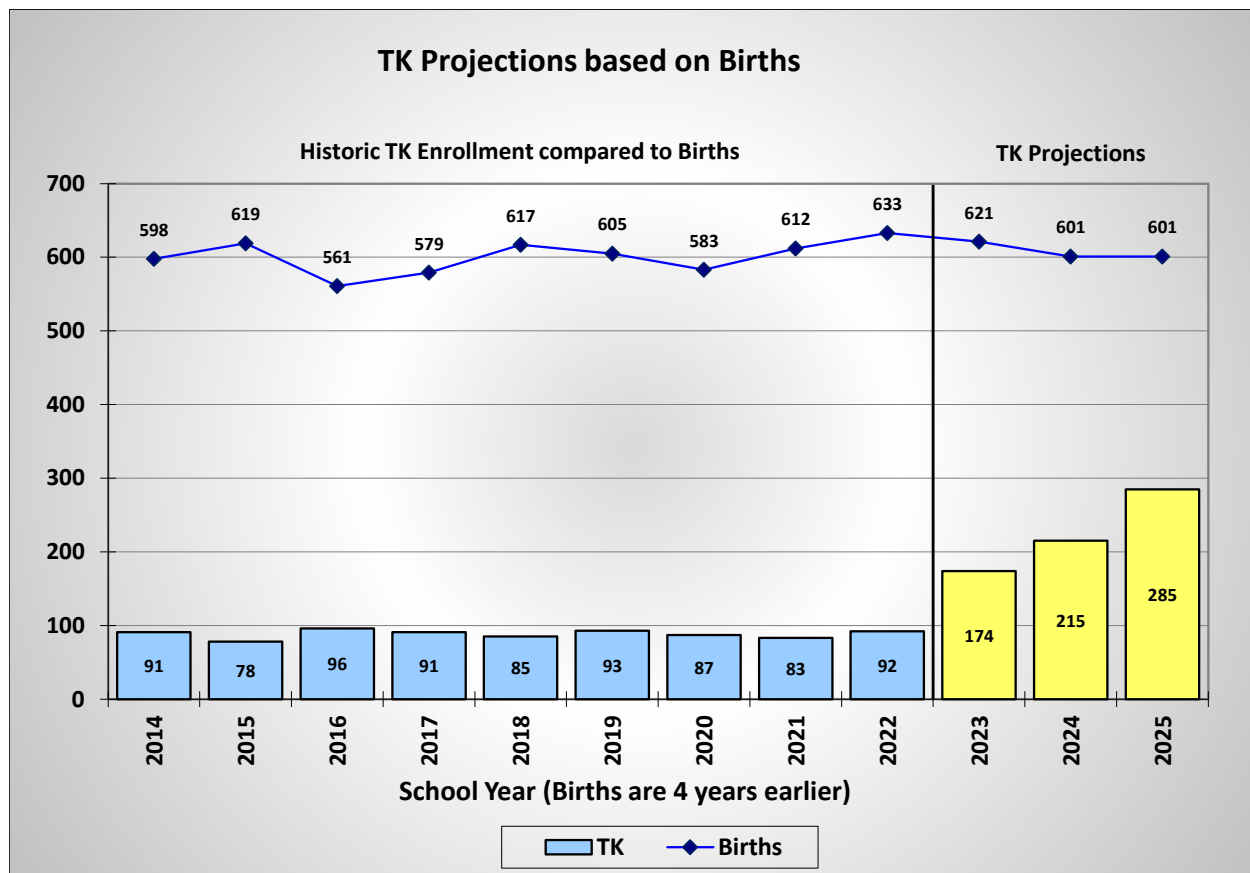

The TK projection for 2025/26 shows a total of 285 students and would be a full grade at that point.

DRAFT

HISTORIC BIRTH RATES

The following section is an analysis of the number of births in the Rescue Union School District. The number of births are compiled by zip code regions and provided by the Department of Health. The zip code areas do not exactly match the District boundaries and therefore the zip codes 95672, 95762, and 95682, which are in the District, were used for this analysis.

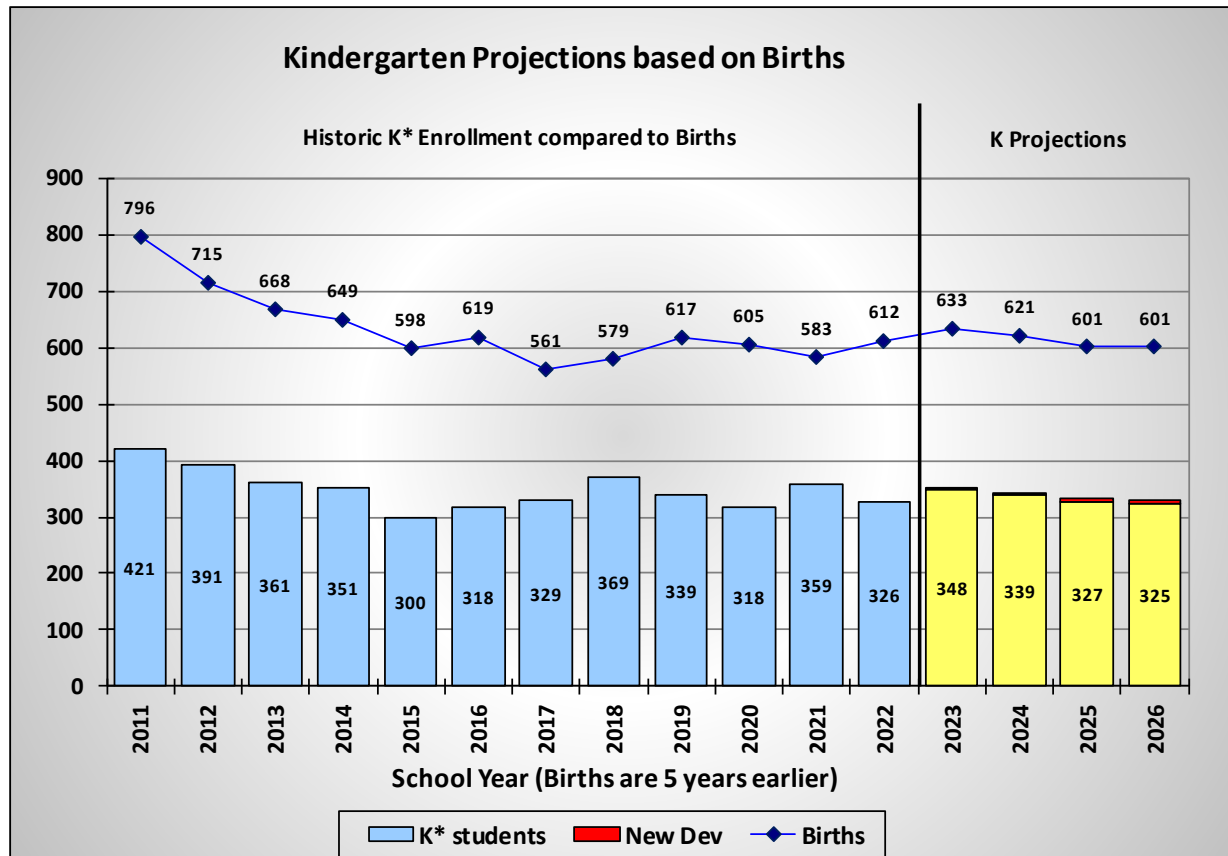

*Kindergarten Totals may include some Transitional Kindergarten students for some of the past years to more accurately correlate a 12-month period of births to a 12-month period of enrollment.

The above figure illustrates the correlation between births in the District area and the number of kindergarten students attending Rescue Union schools five years later. The number of births between 2006 and 2017 has averaged about 634 per year. The recent birth rates over the past four years (2018 to 2021), which will generate the kindergarten classes for the next four years (2023 to 2026), have been between 601 and 633. We have assumed that the average kindergarten capture rate of 55.16% will be maintained in the future.

DRAFT

Historic Kindergarten Capture Rates

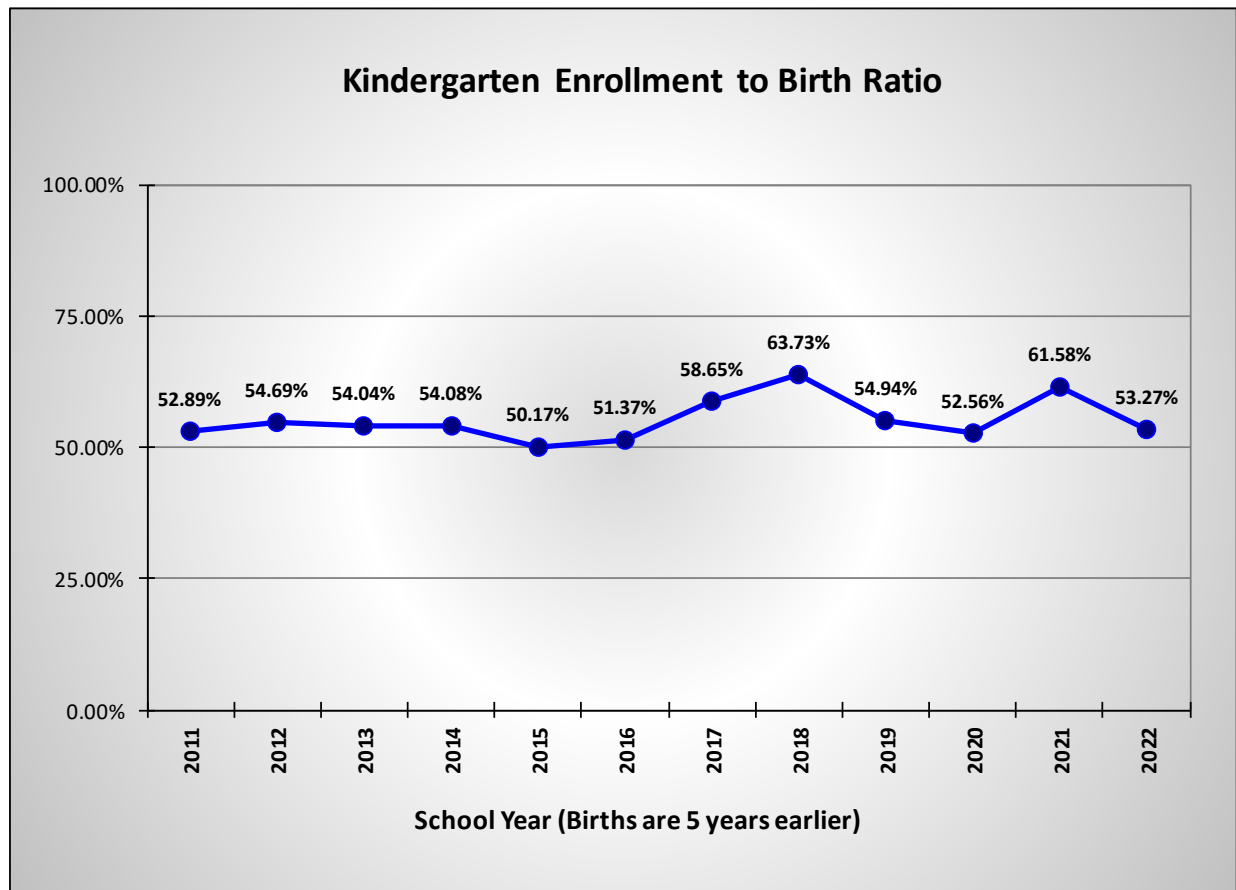

This figure shows the kindergarten capture rates for the past 12 years. Since the birth data is derived from zip code areas, which do not exactly match with the District boundaries, the capture rate also accounts for differences in the coverage areas. Low capture rates are common when a district serves only a portion of a large zip code area. A large capture rate is possible when families move into the area after the children were born, but before they arrived for kindergarten. Overall, the District has had a stable capture rate with a 12 year average of 55.16%.

DRAFT

Rescue Union School District
2022/23 Demographics and Enrollment Projections

Retention Rates Since Kindergarten

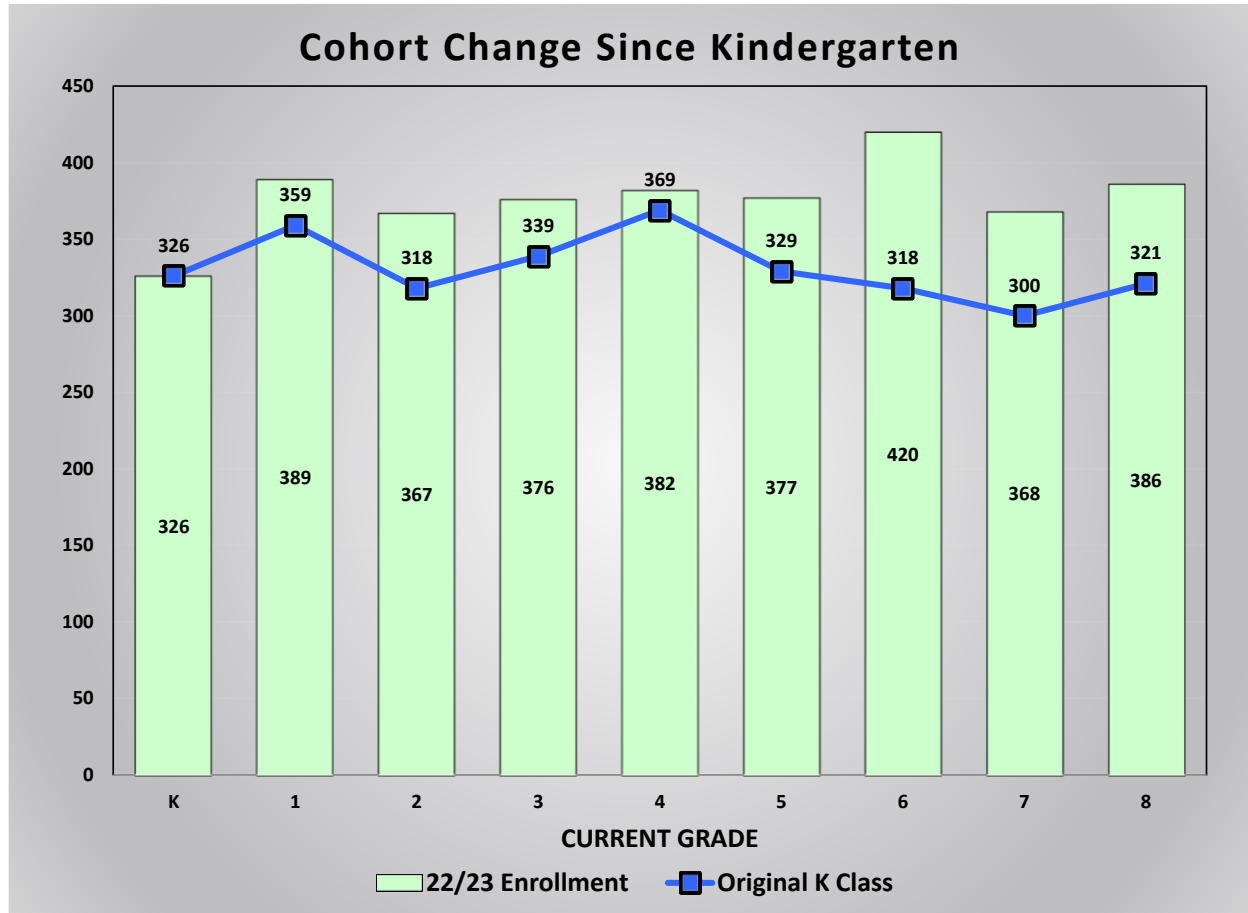

This chart compares the original kindergarten class size to the current enrollment for each grade. For example, the current 6th grade class has 420 students and six years ago the kindergarten class had 318 students. Overall the class sizes have increased since kindergarten.

DRAFT

Rescue Union School District

2022/23 Demographics and Enrollment Projections

Historic Enrollment and Trends

Rescue Union School District Historic Enrollment and Cohorts								
Grade	CalPADS Enrollment				Historic Cohorts			Weighted Average
	19/20	20/21	21/22	22/23	19 to 20	20 to 21	21 to 22	
T K	93	87	83	92	-6	-4	9	2.2
K	339	318	359	326	-21	41	-33	-6.3
1	374	330	356	389	-9	38	30	26.2
2	355	367	371	367	-7	41	11	18.0
3	370	351	373	376	-4	6	5	3.8
4	371	381	381	382	11	30	9	16.3
5	387	380	415	377	9	34	-4	10.8
6	401	379	378	420	-8	-2	5	0.5
7	453	400	408	368	-1	29	-10	4.5
8	460	429	439	386	-24	39	-22	-2.0
Totals	3,603	3,422	3,563	3,483	-6.0	25.2	0.0	7.4
Annual Change:		-181	141	-80				

This chart shows the enrollment by grade level over the past four years. The cohort values were calculated for each grade and each year, along with the weighted average for each grade. A positive cohort value indicates that grade is expected to have more students than the previous grade last year. A negative value would mean that the grade has fewer students compared to the previous grade last year.

In general, a positive cohort is representative of growth and a negative cohort indicates a decline in enrollment. There are some exceptions. First grade usually has a positive cohort, as there are some students that do not attend kindergarten at public schools but arrive in first grade.

Another important item to notice is the current breakdown by grade level of the student population. Comparing the number of students in the lower grades to the upper grades can indicate potential increases or decreases in future enrollments. Also, if there is a large class or a small class, it will slowly cause a ripple in the enrollments as it advances a grade each year.

Finally, the annual change at the bottom of this chart indicates the net impact of the changes in enrollment over the past few years.

DRAFT

NEW HOUSING DEVELOPMENTS

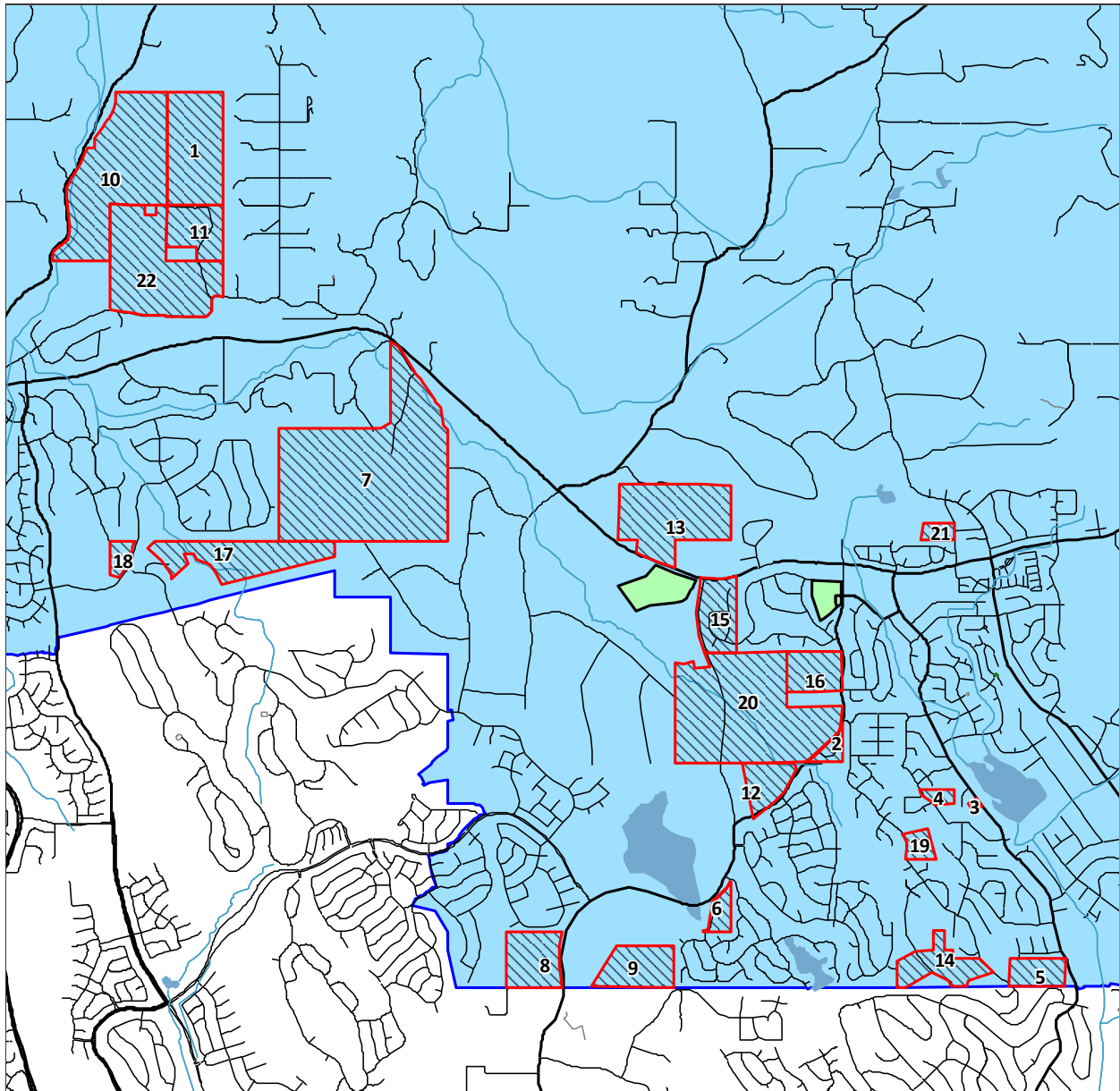

This close up view of the District shows the location of the projected new development areas.

Two years of building permits were geocoded by address or APN to show the locations of active new developments.

DRAFT

Rescue Union School District

2022/23 Demographics and Enrollment Projections

The projections used in this report are based on the following number of units projected from these developments:

<u>ID</u>	<u>Name</u>	<u>Remaining</u>	<u>Six Year</u>	<u>Boundary</u>	
		<u>Units</u>	<u>Projection</u>	<u>Elementary</u>	<u>Middle</u>
1	Alto LLC	23	0	Jackson	Marina Village
2	Bass Lake Estates	36	12	Green Valley	Pleasant Grove
3	Cambridge Road Townhomes	12	12	Rescue	Pleasant Grove
4	Cameron Heights	25	25	Green Valley	Pleasant Grove
5	Cameron Hills	41	0	Rescue	Pleasant Grove
6	Edgelake at Serrano	45	45	Lakeview	Marina Village
7	Generations at Green Valley	379	72	Green Valley	Pleasant Grove
8	Hawk View at Bass Lake Hills	13	13	Green Valley	Pleasant Grove
9	Hidden Ridge	90	90	Green Valley	Pleasant Grove
10	La Canada	47	0	Jackson	Marina Village
11	Malcolm Dixon Road Estates	7	0	Jackson	Marina Village
12	Oak View Estates	24	0	Green Valley	Pleasant Grove
13	Oakhaven	29	29	Rescue	Pleasant Grove
14	Rancho Tierra	83	40	Green Valley	Pleasant Grove
15	Revere Silver Springs	28	28	Green Valley	Pleasant Grove
16	Richland	84	40	Green Valley	Pleasant Grove
17	Serrano Village M2	48	0	Jackson	Marina Village
18	Serrano Village M5	10	0	Jackson	Marina Village
19	Sierra Sunrise	28	20	Green Valley	Pleasant Grove
20	Silver Springs	181	0	Green Valley	Pleasant Grove
21	Starbuck Ranch	49	0	Rescue	Pleasant Grove
22	Vineyards at El Dorado Hills	42	30	Jackson	Marina Village
Totals		1,324	456		

Assuming that 456 of the 1,324 planned units are completed over a six year period, there would be an average of 76 new housing units per year. To determine the impact of the new housing development, each new housing unit is multiplied by the student yield rate. Currently the District student yield rate is 0.271 students per housing unit based on the 2020 Census data. For purposes of the projections, we assumed that newly constructed homes with only get 75% of the Census yield rate. This breaks down as follows:

Rescue Union School District Student Yield Rate Analysis				
<u>Grade</u>	<u>2020 Students in District</u>	<u>2020 Housing Units</u>	<u>Census Student Yield Rate</u>	<u>New Home Student Yield Rate</u>
Total TK-5	2,214	12,623	0.175	0.132
Total 6-8	1,208	12,623	0.096	0.072
Total	3,422		0.271	0.203

Based on 2020 Census Data for school district.

The yield rate used for new construction eligibility determination in the State building program is 0.50 students per home for K-8 districts. The yield rate in the Rescue Union School District is lower than the State average.

DRAFT

Rescue Union School District

2022/23 Demographics and Enrollment Projections

Rescue Union School District New Development Construction							
Housing Units per Year							
School	23/24	24/25	25/26	26/27	27/28	28/29	
	<u>Year 1</u>	<u>Year 2</u>	<u>Year 3</u>	<u>Year 4</u>	<u>Year 5</u>	<u>Year 6</u>	<u>Totals</u>
Green Valley Elem	67	30	30	36	82	95	340
Jackson Elem	0	0	0	10	10	10	30
Lake Forest Elem	0	0	0	0	0	0	0
Lakeview Elem	30	15	0	0	0	0	45
Rescue Elem	0	26	15	0	0	0	41
Elementary Totals	97	71	45	46	92	105	456
Marina Village Middle	30	15	0	10	10	10	75
Pleasant Grove Middle	67	56	45	36	82	95	381
Middle Totals	97	71	45	46	92	105	456

Based on these estimated construction rates, the development will generate 20 students next year and a total of 93 students in the next six years.

DRAFT

Rescue Union School District

2022/23 Demographics and Enrollment Projections

CLASSROOM COUNTS AND CAPACITY

It is important to understand that capacity and classroom counts may be viewed different ways for different purposes. The State School Facilities Program (SFP) considers all available teaching stations excluding physical education facilities and core facilities (e.g., libraries, multipurpose rooms, and administrative spaces), as part of the site capacity when calculating eligibility for new construction or modernization funding. The State also has its own loading standards per classroom as part of the eligibility determinations.

Another method for calculating capacity and number of classrooms is based on local District standards of class size and a definition of what is considered a full day teaching station. The District may set aside several classroom spaces defined by the SFP for specialized programs or pull-out spaces.

The classroom counts and capacities defined in this Demographics and Enrollment Projections Study represent the rooms that have been identified by Rescue Union School District administration as designated fulltime teaching stations. This count is a net count and may not take into consideration other rooms which could be used as fulltime teaching stations but are needed for other programs offered by the District.

The classroom counts are shown for each school and are used to determine the capacity. The classroom counts represent the rooms that can be used for teaching purposes at each school site. The classroom counts may not represent the current classrooms being used, as there may be unused rooms on the school site. In some cases, there may be fewer classrooms counted than current teaching stations if some of the rooms being used were designed for other purposes but are currently being used as classrooms due to overcrowding.

The summary below illustrates the difference between the Gross classroom count and the Net classroom count.

Rescue Union School District Classroom Count Summary

<u>Elementary Schools</u>	<u>Gross CR Count</u>	<u>Net CR Count</u>	<u>Excluded CR</u>	<u>Notes</u>
Green Valley Elem	31	27	4	19 Portables
Jackson Elem	30	26	4	13 Portables
Lake Forest Elem	28	24	4	18 Portables
Lakeview Elem	30	24	6	0 Portables
Rescue Elem	35	26	9	22 Portables
Sub-Totals	154	127	27	
<u>Middle Schools</u>				
Marina Village Middle	32	32	0	6 Portables
Pleasant Grove Middle	31	31	0	0 Portables
Sub-Totals	63	63	0	
District Totals	217	190	27	

DRAFT

SCHOOL PROJECTIONS

This Study provides a detailed analysis of student attendance patterns and enrollment for each school. This includes a boundary map illustrating that particular school's attendance patterns along with a chart showing the projected enrollment for the next six years. These charts indicate the actual enrollment at each school over the past four years along with the projected enrollment for the next six years. In addition, the number of students living in the boundary are shown for the same time period. If there are more students attending than live in the area, then there is a net inflow. If more students live in the boundary than attend the school, then there is a net outflow.

The current capacity is shown on these charts to identify if there will be classroom space available for the students. If space is not available, then the attendance patterns will likely need to change if the additional facilities are not provided. The capacity for each school was determined by using the following loading standards for each classroom identified:

<u>Grade</u>	<u>Loading Standard</u>
TK-3	24
4-5	30
6-8	31

These loading standards are based on the current loading factors used this year and may change based on the level of funding for schools in the future.

Detailed data is provided below each projection chart that shows the calculations of the cohort factors used to determine the enrollment projections for each school.

The number of students living in the boundary are shown, which are then used to generate the cohort factors. The weighted average of the three years was determined with the current year weighted 50%, the prior year 33.3% and the last year 16.7%. This gives the current trends more value in determining the projections. Those cohorts are then used to determine the students who will be residing in each attendance area for the following years. The kindergarten and transitional kindergarten enrollment is projected using the birth data instead of a cohort factor.

The Attendance Factors were determined by analyzing the current year of students to see how many Inter- and Intra-District transfers there are. Once the baseline projections are calculated for the residents in the attendance area, the Intra-District and Inter-District factors are applied to determine the projected enrollment for each school.

The last three columns in the chart, Current Enrollment, 23/24 Projection, and Net Change, show the current enrollment, next year's projection and net change in enrollment for next year. These are compared by grade to show the details needed for staffing and classroom needs.

DRAFT

Rescue Union School District

2022/23 Demographics and Enrollment Projections

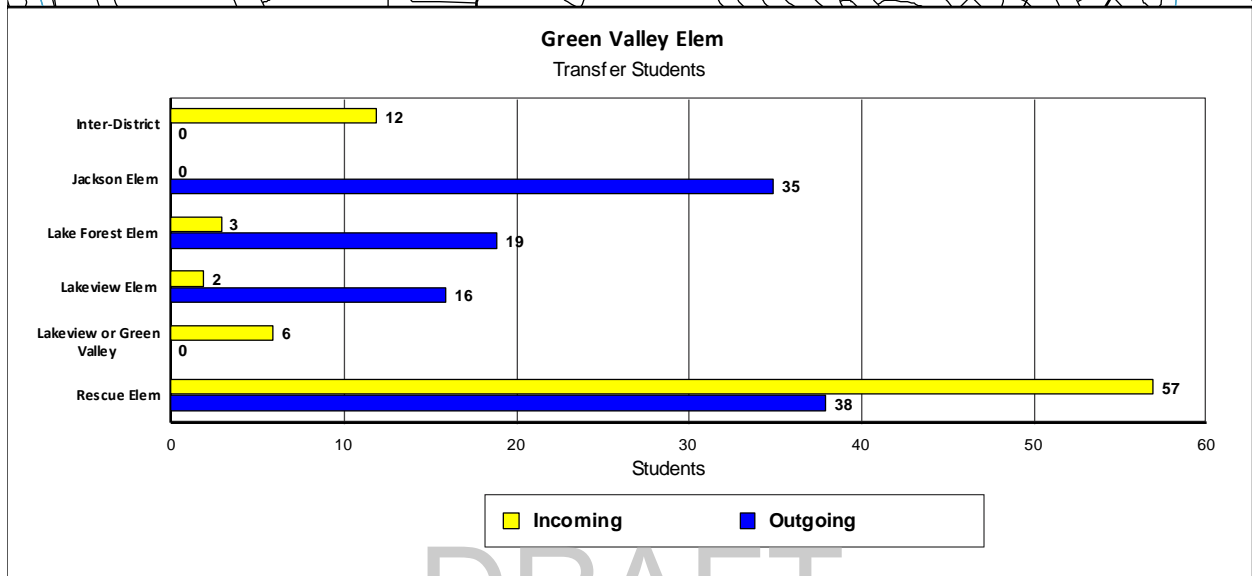
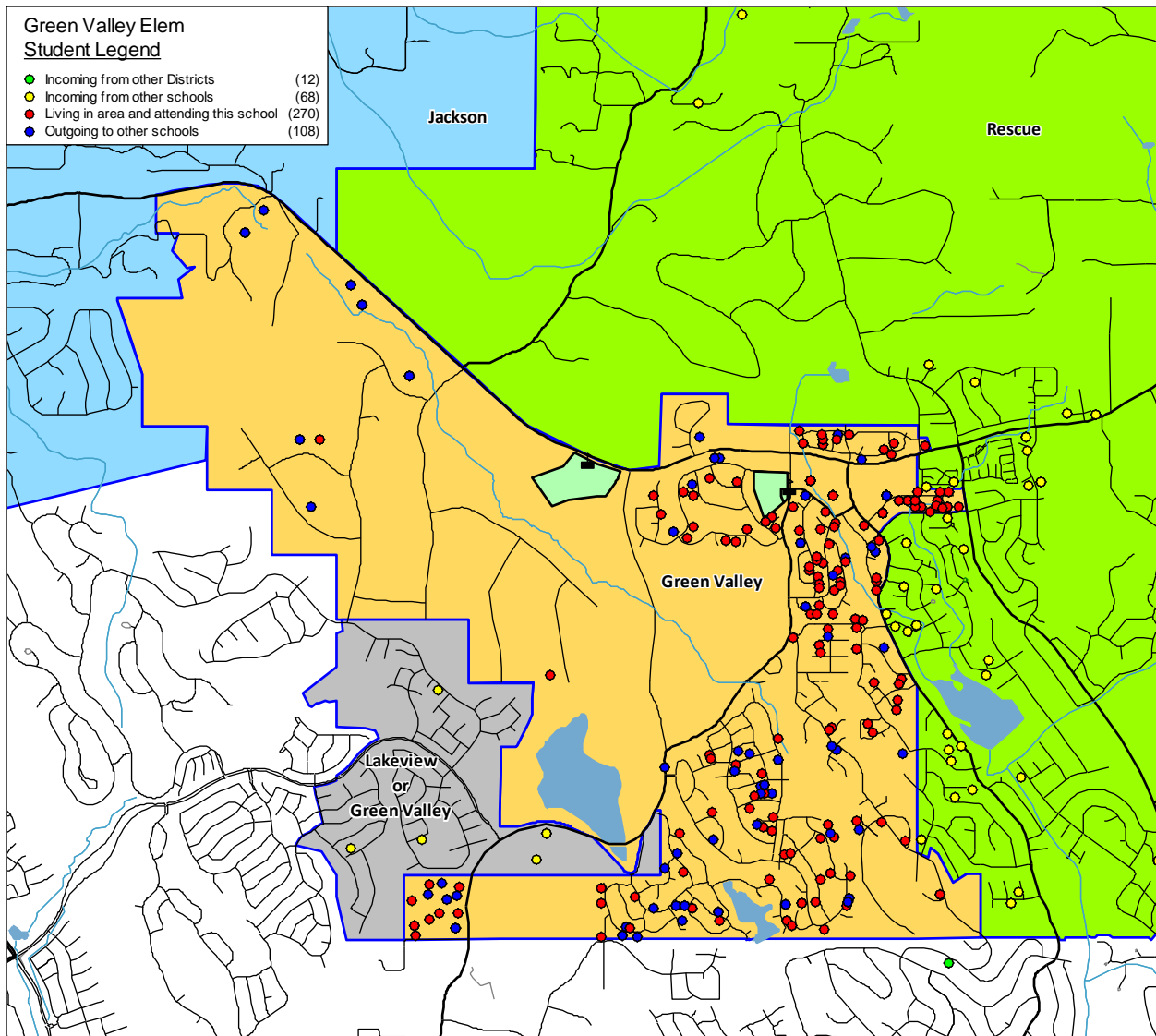

Rescue Union School District

2022/23 Demographics and Enrollment Projections

Capacity & Projected Enrollment Green Valley Elem

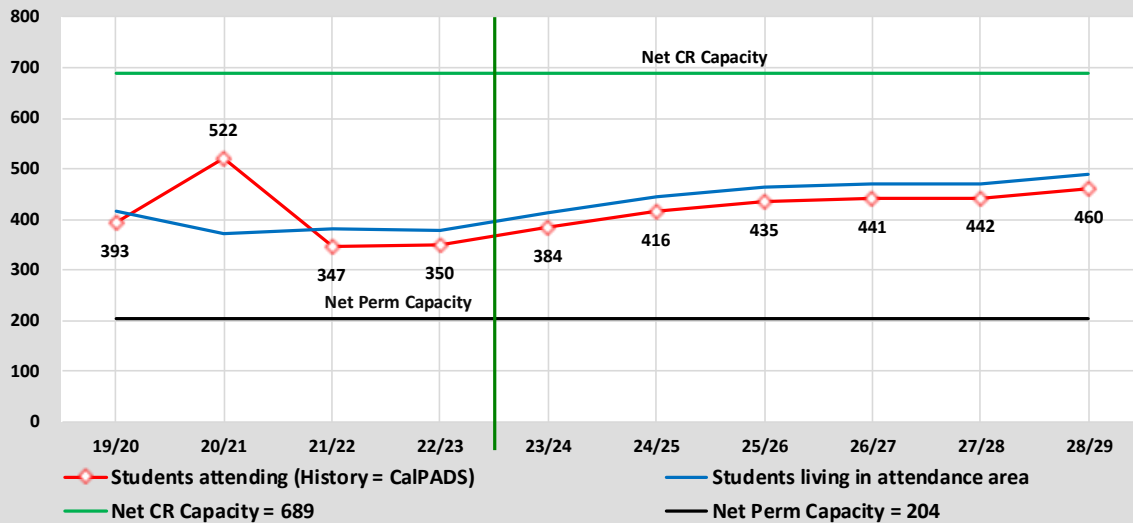

District Loading Standards
 Traditional School
 All Portables Loaded
 Net Classroom Count = 8 plus 19 portables
 Grades Served = TK - 5

Classroom Needs Timeline

Year	Total Students*	Annual Change	Spec. Ed. Students	Net CR Capacity	Unhoused Students	Annual CR Needed	Total CR's Needed	Available Seats	Projected Housing Units
22/23	350	3	0	204	146	6	6	0	
23/24	384	34	0	204	180	1	7	0	67
24/25	416	32	0	204	212	1	8	0	30
25/26	435	19	0	204	231	1	9	0	30
26/27	441	6	0	204	237	1	10	0	36
27/28	442	1	0	204	238	0	10	0	82
28/29	460	18	0	204	256	0	10	0	95

* Based on Students Attending (Squares on Graph)
 Net Classroom Count = 8

Green Valley Elem

YEAR:	Students in boundary				Historic Cohorts			Weighted Average	Attendance Factors		Current Enrollment	23/24 Projection	Net Change
	19/20	20/21	21/22	22/23	19 to 20	20 to 21	21 to 22		Intra	Inter			
Grade													
T K	23	16	15	15	-7	-1	0	0	0.0%	6.7%	17	35	18
K	64	61	68	57	-3	7	-11	0	-17.5%	1.8%	48	57	9
1	57	62	61	75	-2	0	7	3	-14.7%	0.0%	64	51	-13
2	63	51	65	68	-6	3	7	2	-13.2%	1.5%	60	71	11
3	63	56	44	61	-7	-7	-4	-6	-16.4%	3.3%	53	55	2
4	67	61	62	45	-2	6	1	1	6.7%	4.4%	50	68	18
5	78	66	68	57	-1	7	-5	0	-7.0%	8.8%	58	47	-11
Totals	415	373	383	378	-4.0	2.1	-0.7	0.0	-8.9%	3.8%	350	384	34

DRAFT

Rescue Union School District

2022/23 Demographics and Enrollment Projections

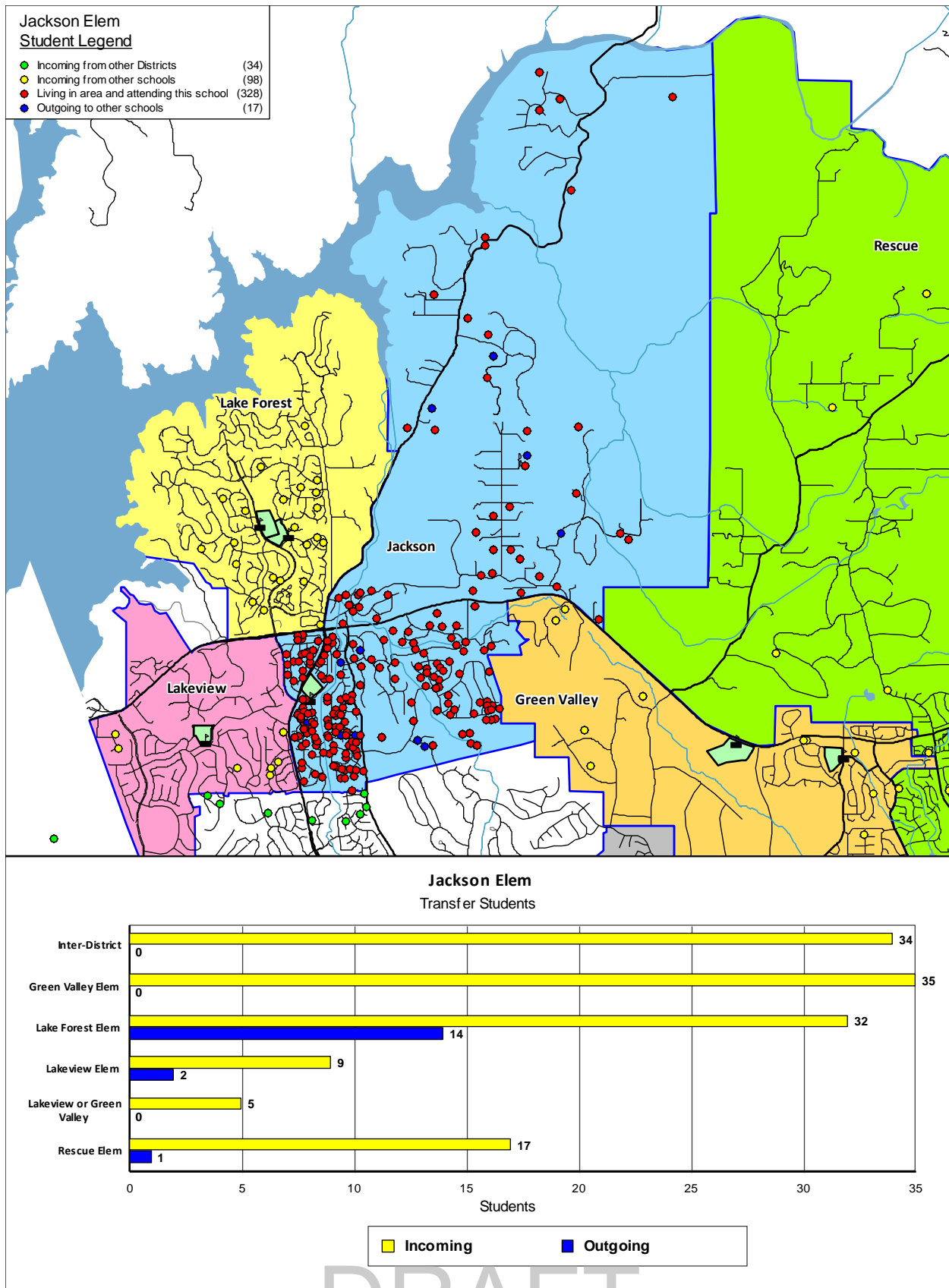

Rescue Union School District

2022/23 Demographics and Enrollment Projections

Capacity & Projected Enrollment Jackson Elem

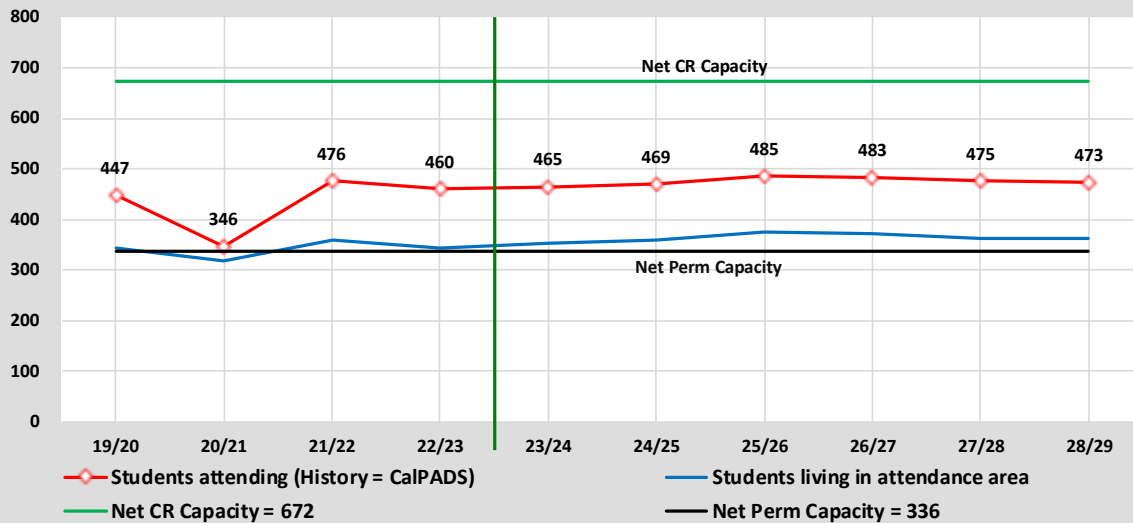

District Loading Standards
Traditional School
All Portables Loaded
Net Classroom Count = 13 plus 13 portables
Grades Served = TK - 5

Classroom Needs Timeline

Year	Total Students*	Annual Change	Spec. Ed. Students	Net CR Capacity	Unhoused Students	Annual CR Needed	Total CR's Needed	Available Seats	Projected Housing Units
22/23	460	-16	0	336	124	5	5	0	
23/24	465	5	0	336	129	0	5	0	0
24/25	469	4	0	336	133	0	5	0	0
25/26	485	16	0	336	149	1	6	0	0
26/27	483	-2	0	336	147	0	6	0	10
27/28	475	-8	0	336	139	0	6	0	10
28/29	473	-2	0	336	137	0	6	0	10

* Based on Students Attending (Squares on Graph)
Net Classroom Count = 13

Jackson Elem

YEAR: Grade	Students in boundary				Historic Cohorts			Weighted Average	Attendance Factors		Current Enrollment	23/24 Projection	Net Change
	19/20	20/21	21/22	22/23	19 to 20	20 to 21	21 to 22		Intra	Inter			
T K	13	12	10	12	-1	-2	2	0	0.0%	16.7%	18	27	9
K	52	37	58	49	-15	21	-9	0	34.7%	12.2%	72	73	1
1	60	43	52	60	-9	15	2	5	18.3%	8.3%	76	70	-6
2	55	57	51	56	-3	8	4	2	35.7%	10.7%	82	88	6
3	60	58	59	48	3	2	-3	0	14.6%	10.4%	60	68	8
4	48	64	61	58	4	3	-1	0	20.7%	8.6%	75	65	-10
5	55	47	69	62	-1	5	1	1	16.1%	8.1%	77	74	-3
Totals	343	318	360	345	-3.1	7.4	-0.6	1.1	20.0%	10.7%	460	465	5

DRAFT

Rescue Union School District

2022/23 Demographics and Enrollment Projections

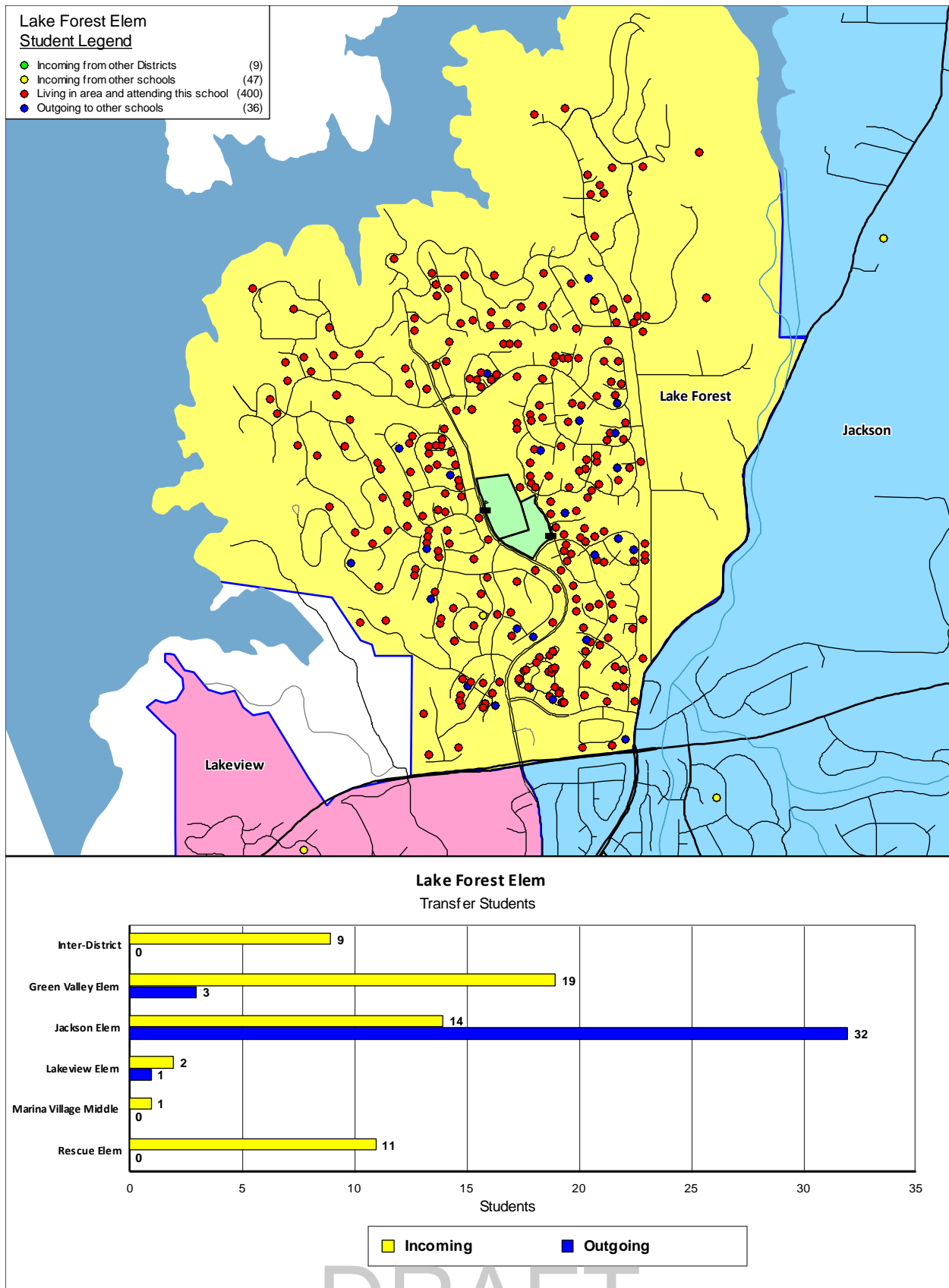

Rescue Union School District

2022/23 Demographics and Enrollment Projections

Capacity & Projected Enrollment Lake Forest Elem

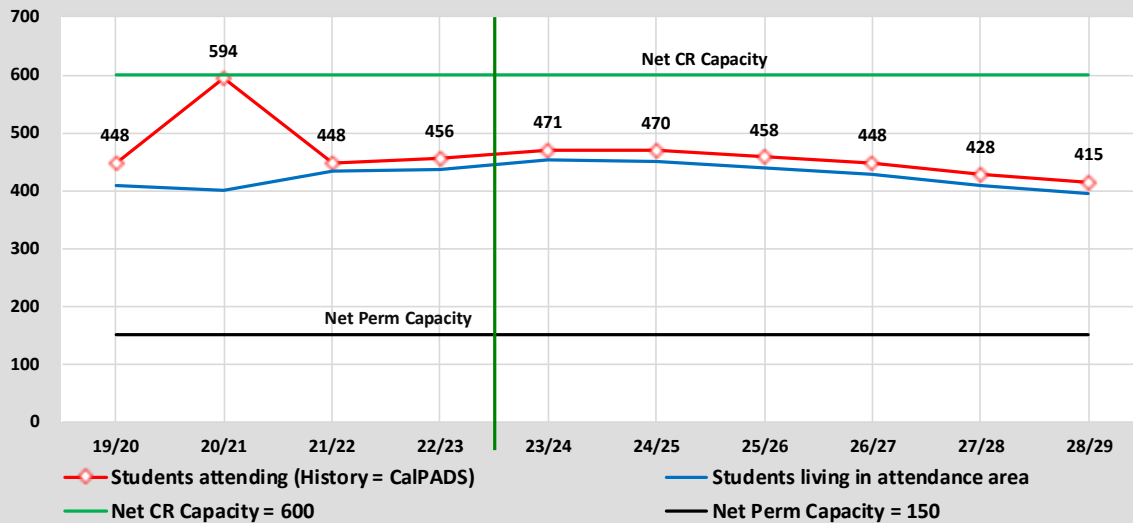

District Loading Standards
Traditional School
All Portables Loaded
Net Classroom Count = 6 plus 18 portables
Grades Served = TK - 5

Classroom Needs Timeline

Year	Total Students*	Annual Change	Spec. Ed. Students	Net CR Capacity	Unhoused Students	Annual CR Needed	Total CR's Needed	Available Seats	Projected Housing Units
22/23	456	8	0	150	306	12	12	0	
23/24	471	15	0	150	321	1	13	0	0
24/25	470	-1	0	150	320	0	13	0	0
25/26	458	-12	0	150	308	0	11	0	0
26/27	448	-10	0	150	298	0	11	0	0
27/28	428	-20	0	150	278	0	11	0	0
28/29	415	-13	0	150	265	0	10	0	0

* Based on Students Attending (Squares on Graph)
Net Classroom Count = 6

Lake Forest Elem

YEAR:	Students in boundary				Historic Cohorts			Weighted Average	Attendance Factors		Current Enrollment	23/24 Projection	Net Change
Grade	19/20	20/21	21/22	22/23	19 to 20	20 to 21	21 to 22		Intra	Inter			
T K	16	16	14	15	0	-2	1	0	0.0%	0.0%	15	33	18
K	66	45	61	53	-21	16	-8	0	3.8%	3.8%	57	57	0
1	58	67	58	69	1	13	8	9	8.7%	2.9%	77	68	-9
2	57	63	81	64	5	14	6	5	-7.8%	1.6%	60	68	8
3	71	60	75	89	3	12	8	9	2.2%	1.1%	92	74	-18
4	66	72	64	74	1	4	-1	0	0.0%	2.7%	76	89	13
5	74	76	80	72	10	8	8	4	6.9%	1.4%	78	82	4
Totals	408	399	433	436	-0.1	9.3	3.1	3.9	2.0%	1.9%	456	471	15

DRAFT

Rescue Union School District

2022/23 Demographics and Enrollment Projections

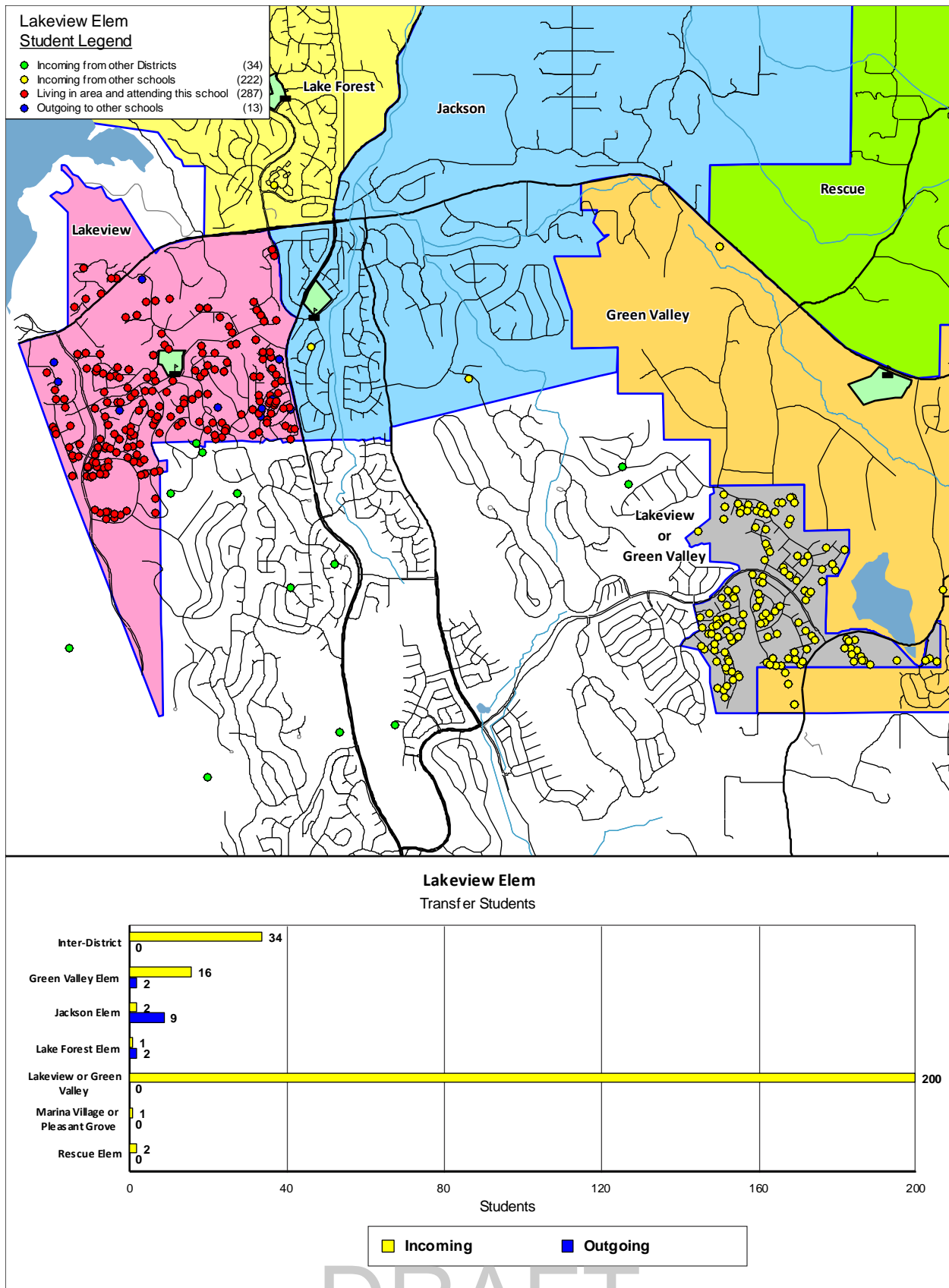

Rescue Union School District

2022/23 Demographics and Enrollment Projections

Capacity & Projected Enrollment Lakeview Elem

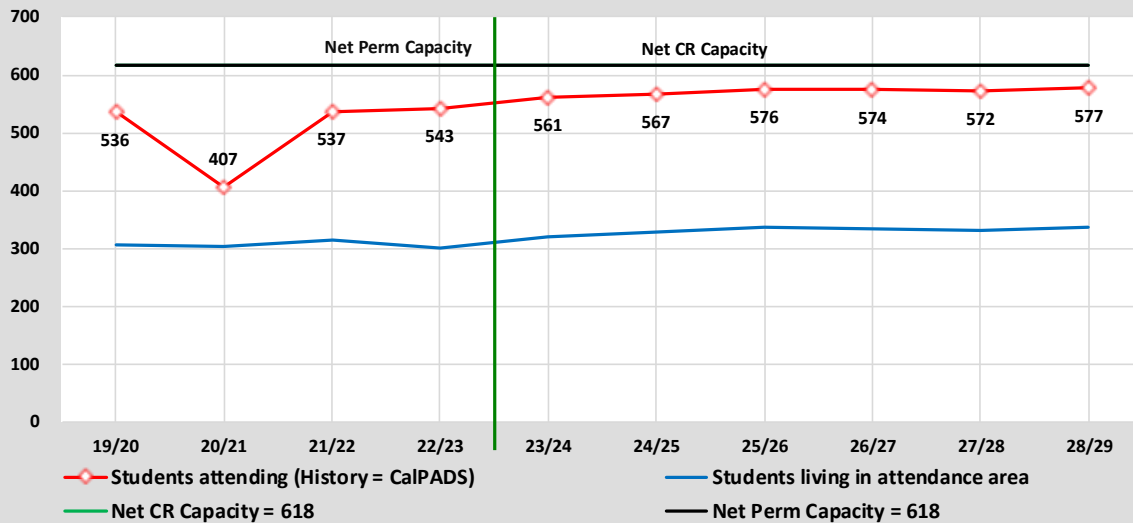

District Loading Standards
 Traditional School
 All Portables Loaded
 Net Classroom Count = 24
 Grades Served = TK - 5

Classroom Needs Timeline

Year	Total Students*	Annual Change	Spec. Ed. Students	Net CR Capacity	Unhoused Students	Annual CR Needed	Total CR's Needed	Available Seats	Projected Housing Units
22/23	543	6	0	618	0	0	-3	75	
23/24	561	18	0	618	0	0	-2	57	30
24/25	567	6	0	618	0	0	-2	51	15
25/26	576	9	0	618	0	0	-1	42	0
26/27	574	-2	0	618	0	0	-1	44	0
27/28	572	-2	0	618	0	0	-1	46	0
28/29	577	5	0	618	0	0	-1	41	0

* Based on Students Attending (Squares on Graph)
 Net Classroom Count = 24

Lakeview Elem

YEAR:	Students in boundary				Historic Cohorts			Weighted Average	Attendance Factors		Current Enrollment	23/24 Projection	Net Change
	19/20	20/21	21/22	22/23	19 to 20	20 to 21	21 to 22		Intra	Inter			
Grade													
T K	14	12	15	17	-2	3	2	0	0.0%	5.9%	20	33	13
K	44	45	44	37	1	-1	-7	0	78.4%	18.9%	73	80	7
1	51	43	52	49	-1	7	5	5	61.2%	8.2%	83	76	-7
2	45	51	50	50	0	7	-2	1	82.0%	6.0%	94	94	0
3	53	43	48	51	-2	-3	1	-1	74.5%	13.7%	96	94	-2
4	54	55	45	51	2	2	3	1	64.7%	13.7%	91	92	1
5	46	53	61	45	-1	6	0	1	77.8%	11.1%	85	92	7
Totals	307	302	315	300	-0.4	3.0	0.3	1.0	62.7%	11.1%	543	561	18

DRAFT

Rescue Union School District

2022/23 Demographics and Enrollment Projections

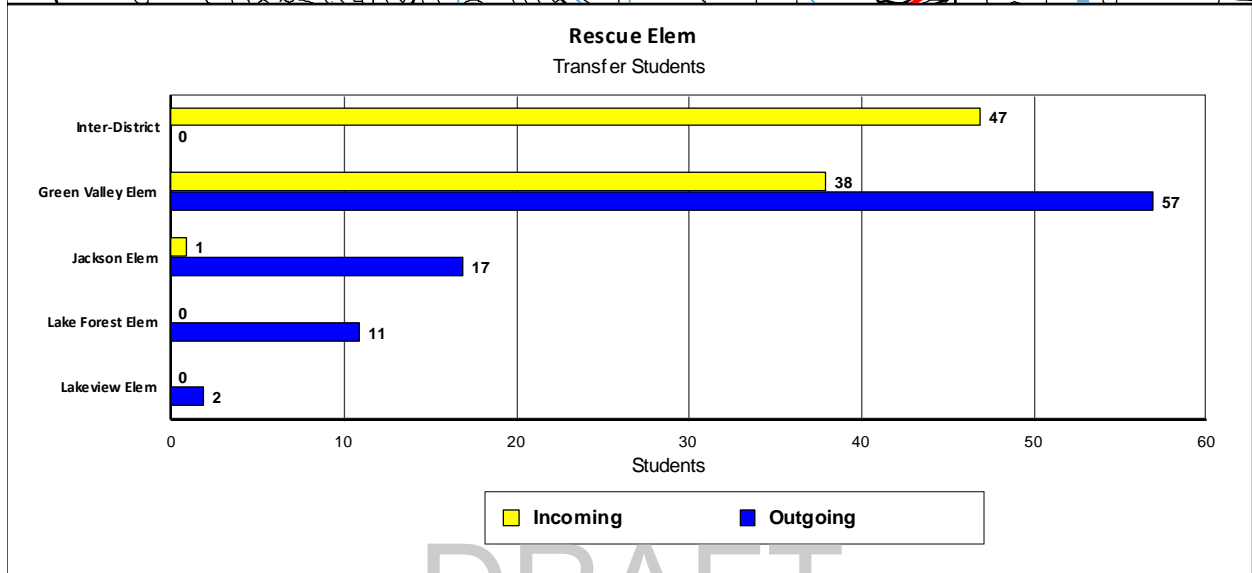
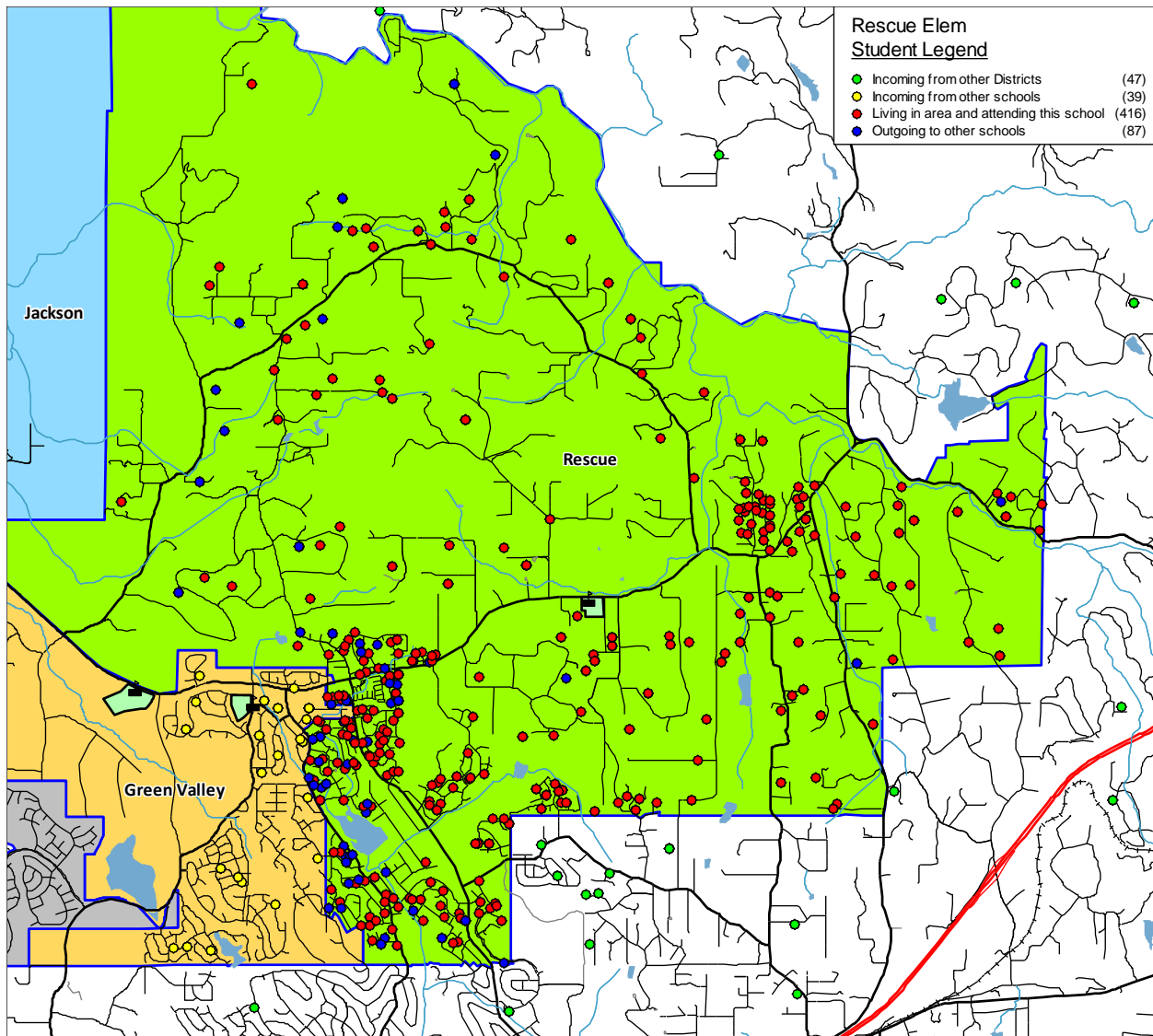

DRAFT

Rescue Union School District

2022/23 Demographics and Enrollment Projections

Capacity & Projected Enrollment Rescue Elem

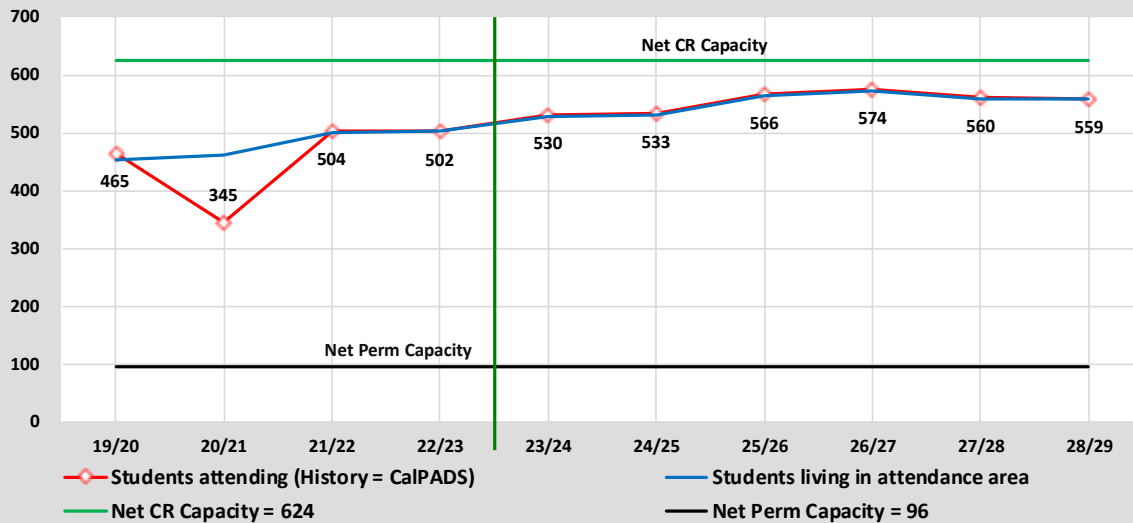

District Loading Standards
Traditional School
All Portables Loaded
Net Classroom Count = 4 plus 22 portables
Grades Served = TK - 5

Classroom Needs Timeline

Year	Total Students*	Annual Change	Spec. Ed. Students	Net CR Capacity	Unhoused Students	Annual CR Needed	Total CR's Needed	Available Seats	Projected Housing Units
22/23	502	-2	0	96	406	16	16	0	
23/24	530	28	0	96	434	0	16	0	0
24/25	533	3	0	96	437	1	17	0	26
25/26	566	33	0	96	470	1	18	0	15
26/27	574	8	0	96	478	1	19	0	0
27/28	560	-14	0	96	464	0	17	0	0
28/29	559	-1	0	96	463	0	18	0	0

* Based on Students Attending (Squares on Graph)
Net Classroom Count = 4

Rescue Elem

YEAR:	Students in boundary				Historic Cohorts			Weighted Average	Attendance Factors		Current Enrollment	23/24 Projection	Net Change
	19/20	20/21	21/22	22/23	19 to 20	20 to 21	21 to 22		Intra	Inter			
Grade													
T K	19	21	18	23	2	-3	5	0	0.0%	4.3%	22	46	24
K	63	71	87	74	8	16	-13	-1	-6.8%	9.5%	76	83	7
1	88	60	74	91	-3	3	4	3	-9.9%	7.7%	89	75	-14
2	77	83	68	69	-5	8	-5	-1	-8.7%	11.6%	71	92	21
3	62	86	89	68	9	6	0	4	-2.9%	13.2%	75	80	5
4	71	68	93	95	6	7	6	2	-14.7%	9.5%	90	65	-25
5	74	71	72	83	0	4	-10	-2	-12.0%	7.2%	79	89	10
Totals	454	460	501	503	2.4	5.9	-1.9	0.7	-7.9%	9.0%	502	530	28

DRAFT

Rescue Union School District

2022/23 Demographics and Enrollment Projections

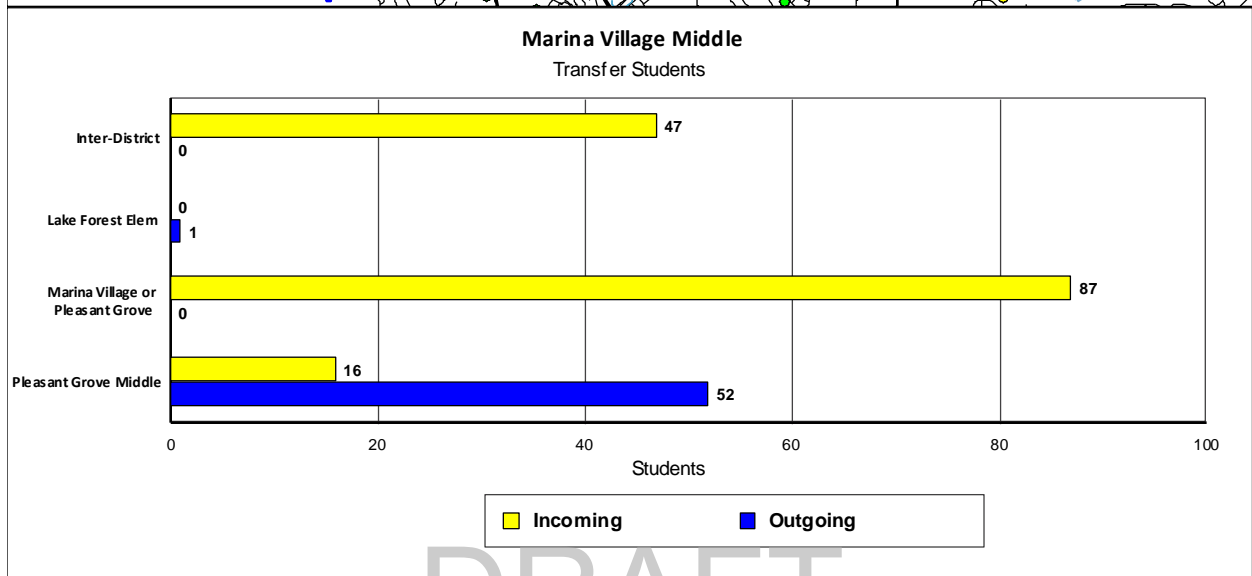
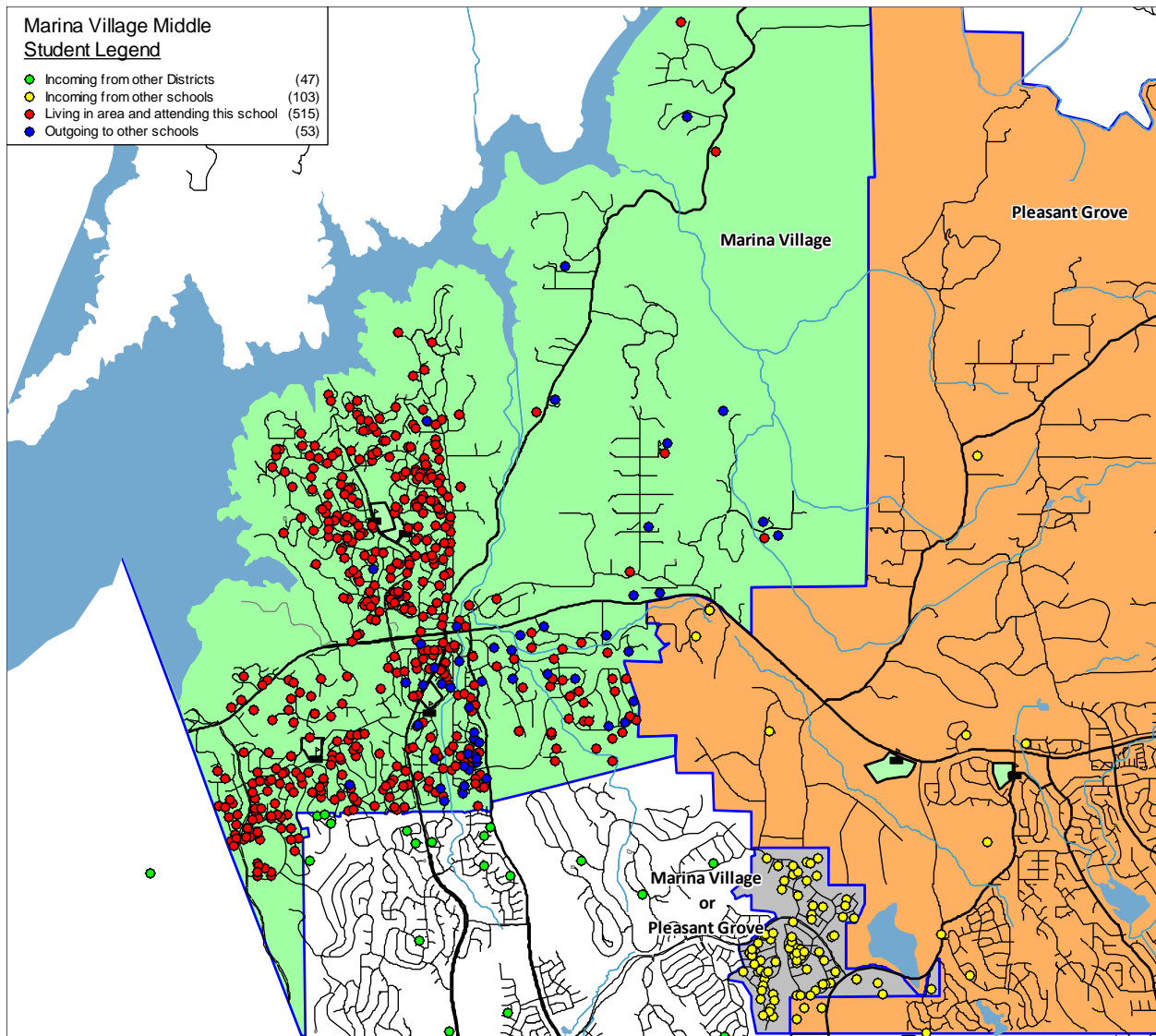

Rescue Union School District

2022/23 Demographics and Enrollment Projections

Capacity & Projected Enrollment Marina Village Middle

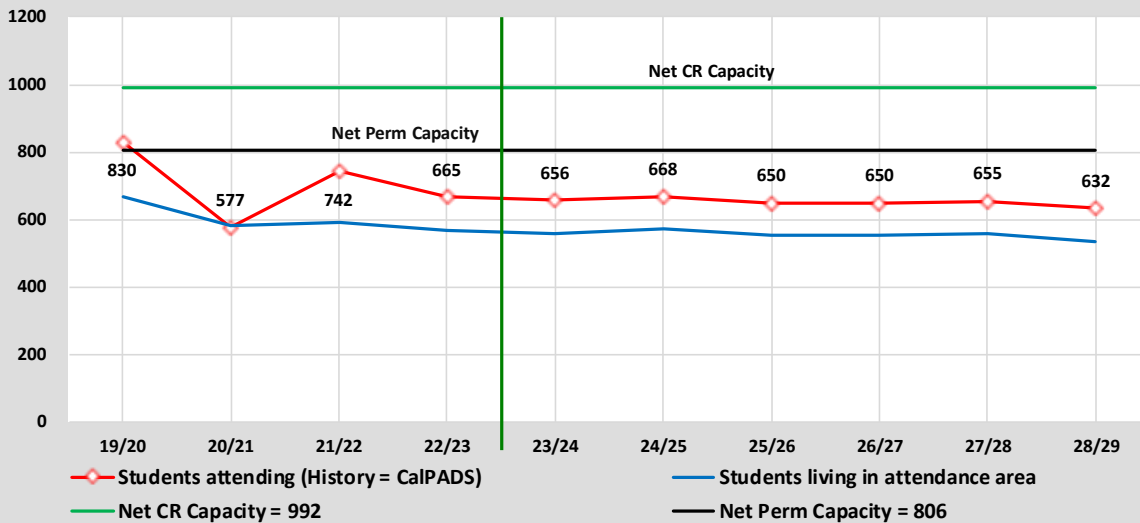

District Loading Standards

Traditional School

All Portables Loaded

Net Classroom Count = 26 plus 6 portables

Grades Served = 6 - 8

Classroom Needs Timeline

Year	Total Students*	Annual Change	Spec. Ed. Students	Net CR Capacity	Unhoused Students	Annual CR Needed	Total CR's Needed	Available Seats	Projected Housing Units
22/23	665	-77	0	806	0	0	-5	141	
23/24	656	-9	0	806	0	0	-5	150	30
24/25	668	12	0	806	0	0	-4	138	15
25/26	650	-18	0	806	0	0	-5	156	0
26/27	650	0	0	806	0	0	-6	156	10
27/28	655	5	0	806	0	0	-5	151	10
28/29	632	-23	0	806	0	0	-6	174	10

* Based on Students Attending (Squares on Graph)

Net Classroom Count = 26

Marina Village Middle

YEAR:	Students in boundary				Historic Cohorts			Weighted Average	Attendance Factors		Current Enrollment	23/24 Projection	Net Change
	19/20	20/21	21/22	22/23	19 to 20	20 to 21	21 to 22		Intra	Inter			
Grade													
T K	43	40	39	44	-3	-1	5	-1	0.0%	0.0%	0	0	0
K	162	127	163	139	-35	36	-24	-1	0.0%	0.0%	0	0	0
1	169	153	162	178	-9	35	15	18	0.0%	0.0%	0	0	0
2	157	171	182	170	2	29	8	7	0.0%	0.0%	0	0	0
3	184	161	182	188	4	11	6	7	0.0%	0.0%	0	0	0
4	168	191	170	183	7	9	1	2	0.0%	0.0%	0	0	0
5	175	176	210	179	8	19	9	6	0.0%	0.0%	0	0	0
6	208	173	180	208	-2	4	-2	0	17.3%	8.7%	262	232	-30
7	220	205	191	173	-3	18	-7	2	17.9%	11.0%	223	259	36
8	239	205	219	187	-15	14	-4	0	-9.1%	5.3%	180	165	-15
Totals	1725	1602	1698	1649	-4.6	17.4	0.7	4.0	8.7%	8.3%	665	656	-9

DRAFT

Rescue Union School District

2022/23 Demographics and Enrollment Projections

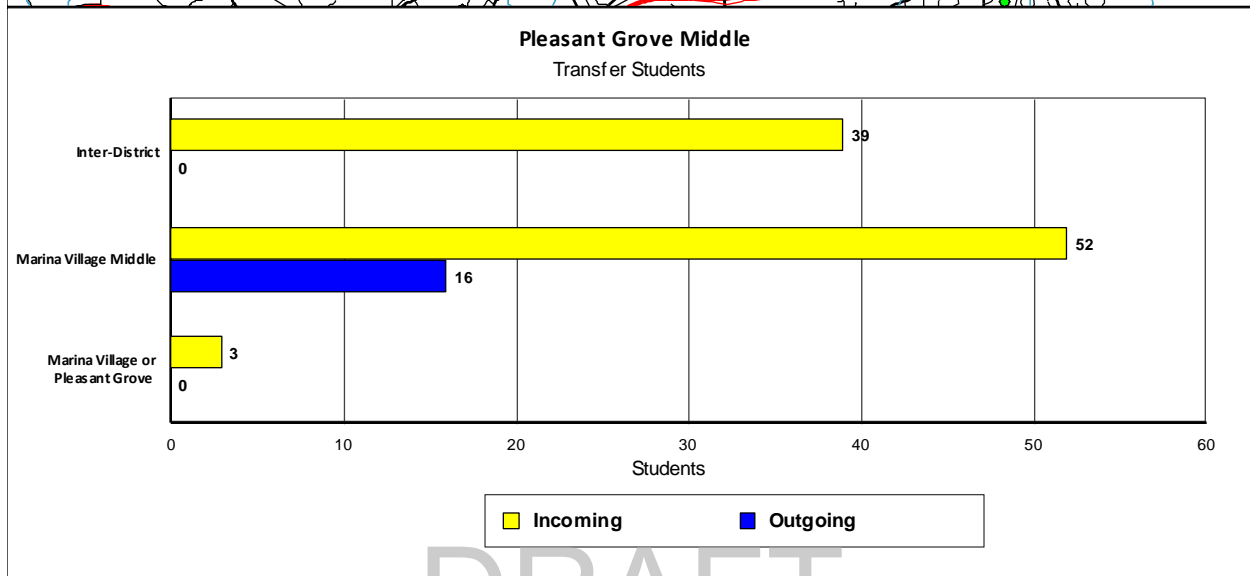
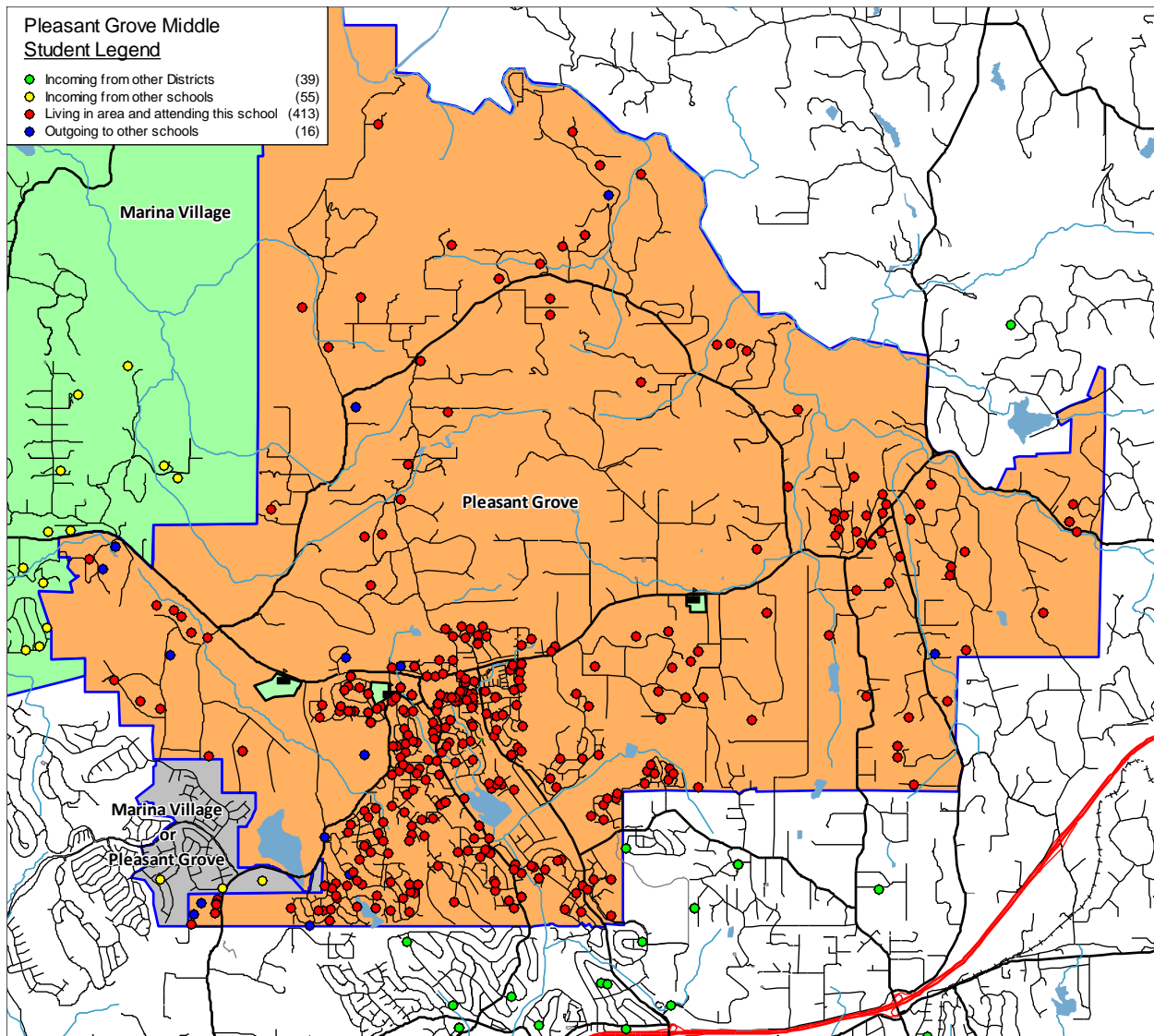

Rescue Union School District

2022/23 Demographics and Enrollment Projections

Capacity & Projected Enrollment Pleasant Grove Middle

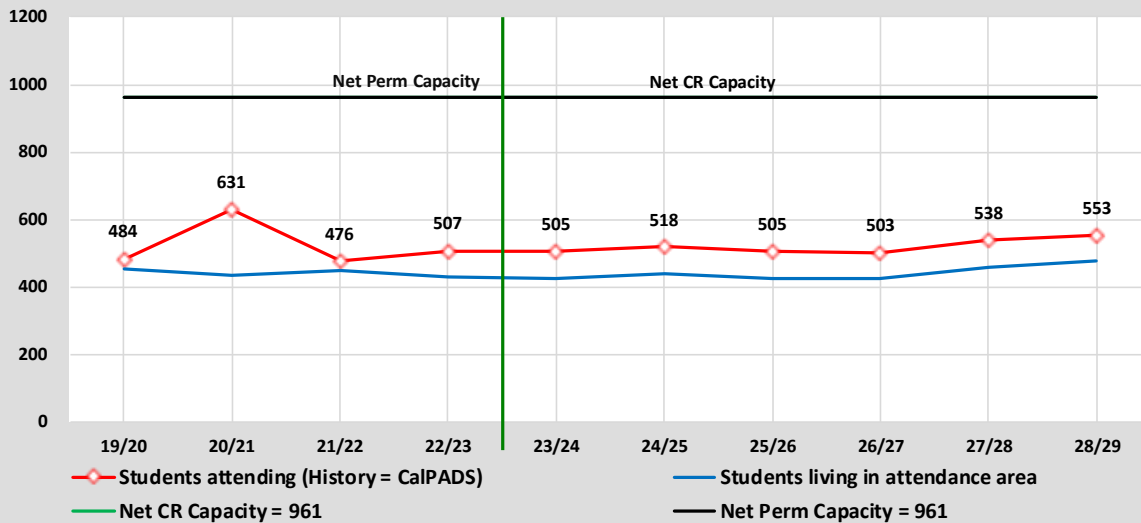

District Loading Standards
Traditional School
All Portables Loaded
Net Classroom Count = 31
Grades Served = 6 - 8

Classroom Needs Timeline

Year	Total Students*	Annual Change	Spec. Ed. Students	Net CR Capacity	Unhoused Students	Annual CR Needed	Total CR's Needed	Available Seats	Projected Housing Units
22/23	507	31	0	961	0	0	-15	454	
23/24	505	-2	0	961	0	0	-15	456	67
24/25	518	13	0	961	0	0	-14	443	56
25/26	505	-13	0	961	0	0	-14	456	45
26/27	503	-2	0	961	0	0	-15	458	36
27/28	538	35	0	961	0	0	-14	423	82
28/29	553	15	0	961	0	0	-13	408	95

* Based on Students Attending (Squares on Graph)
Net Classroom Count = 31

Pleasant Grove Middle

YEAR:	Students in boundary				Historic Cohorts			Weighted Average	Attendance Factors		Current Enrollment	23/24 Projection	Net Change
	19/20	20/21	21/22	22/23	19 to 20	20 to 21	21 to 22		Intra	Inter			
Grade													
T K	42	37	33	38	-5	-4	5	-1	0.0%	0.0%	0	0	0
K	127	132	155	131	5	23	-24	-1	0.0%	0.0%	0	0	0
1	145	122	135	166	-5	3	11	6	0.0%	0.0%	0	0	0
2	140	134	133	137	-11	11	2	2	0.0%	0.0%	0	0	0
3	125	142	133	129	2	-1	-4	-2	0.0%	0.0%	0	0	0
4	138	129	155	140	4	13	7	3	0.0%	0.0%	0	0	0
5	152	137	140	140	-1	11	-15	-2	0.0%	0.0%	0	0	0
6	143	147	132	147	-5	-5	7	1	-1.4%	7.5%	156	152	-4
7	156	139	158	130	-4	11	-2	2	-1.5%	13.1%	145	165	20
8	156	148	158	152	-8	19	-6	2	28.3%	7.2%	206	188	-18
Totals	1324	1267	1332	1310	-2.8	8.1	-1.9	1.0	8.5%	9.3%	507	505	-2

DRAFT

Rescue Union School District

2022/23 Demographics and Enrollment Projections

Student Attendance Matrix

ATTENDANCE MATRIX									
		SCHOOL OF ATTENDANCE							
		Green Valley Elem	Jackson Elem	Lake Forest Elem	Lakeview Elem	Rescue Elem	Marina Village Middle		Pleasant Grove Middle
R E S I D E N C E	SCHOOL: AREA								Total Residing
	Inter-District	12	34	9	34	47	47	39	222
	Green Valley Elem	270	35	19	16	38	0	0	378
	Jackson Elem	0	328	14	2	1	0	0	345
	Lake Forest Elem	3	32	400	1	0	0	0	436
	Lakeview Elem	2	9	2	287	0	0	0	300
	Rescue Elem	57	17	11	2	416	0	0	503
	Marina Village Middle	0	0	1	0	0	515	52	568
	Pleasant Grove Middle	0	0	0	0	0	16	413	429
	Lakeview or Green Valley	6	5	0	200	0	0	0	211
	Marina Village or Pleasant Grove	0	0	0	1	0	87	3	91
Total Attending		350	460	456	543	502	665	507	3,483
Intra-Ins		68	98	47	222	39	103	55	632
Inter-Ins		12	34	9	34	47	47	39	222
Total In-Flow		80	132	56	256	86	150	94	854
Intra-Outs		108	17	36	13	87	53	16	330
Net Transfers		-28	115	20	243	-1	97	78	524
% In-Flow Students		22.9%	28.7%	12.3%	47.1%	17.1%	22.6%	18.5%	24.5%
% Out-Flow Students		28.6%	4.9%	8.3%	4.3%	17.3%	9.3%	3.7%	9.5%

This chart summarizes the transfers in and out of each school as were seen by the yellow dots and blue dots on the school attendance maps. In addition, the data has been analyzed to determine the total in-flow and out-flow rates for each school. The school with the largest in-flow rate is Lakeview Elementary and the school with the largest out-flow rate is Green Valley Elementary.

DRAFT

Student Residency and Enrollment Comparison

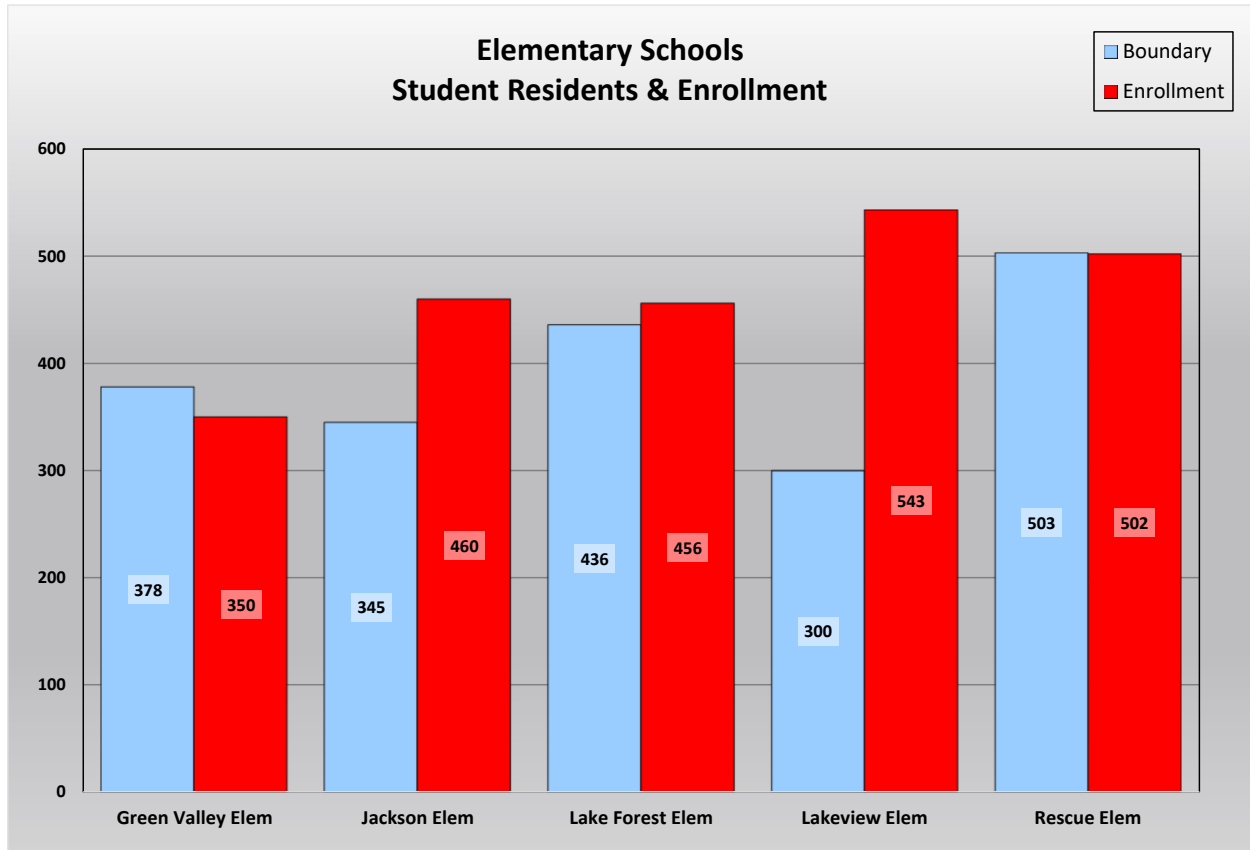

This chart compares each individual elementary school enrollment to the students that reside within the school attendance boundary. Utilizing this data helps make it easy to see which schools have the largest and smallest enrollments as well as which boundaries are most populated. Schools with more students enrolled than those living in the boundary have a net transfer into the school. This is typically found at schools with special programs such as Gate or Dual Immersion, schools housing students from overcrowded or Program Improvement (PI) schools, and schools with more capacity than the student population living in the boundary.

DRAFT

Rescue Union School District

2022/23 Demographics and Enrollment Projections

Ten Year Enrollment History and Six Year Enrollment Projections

This graph shows a summary of the projections for the entire District. It shows the current enrollment for 2022/23, the historic enrollment for the past nine years, and the projected enrollment for the next six years. The end result is a total of 3,669 students in the District in 2028/29. Non-Public School (NPS) students are not included in these enrollment numbers.

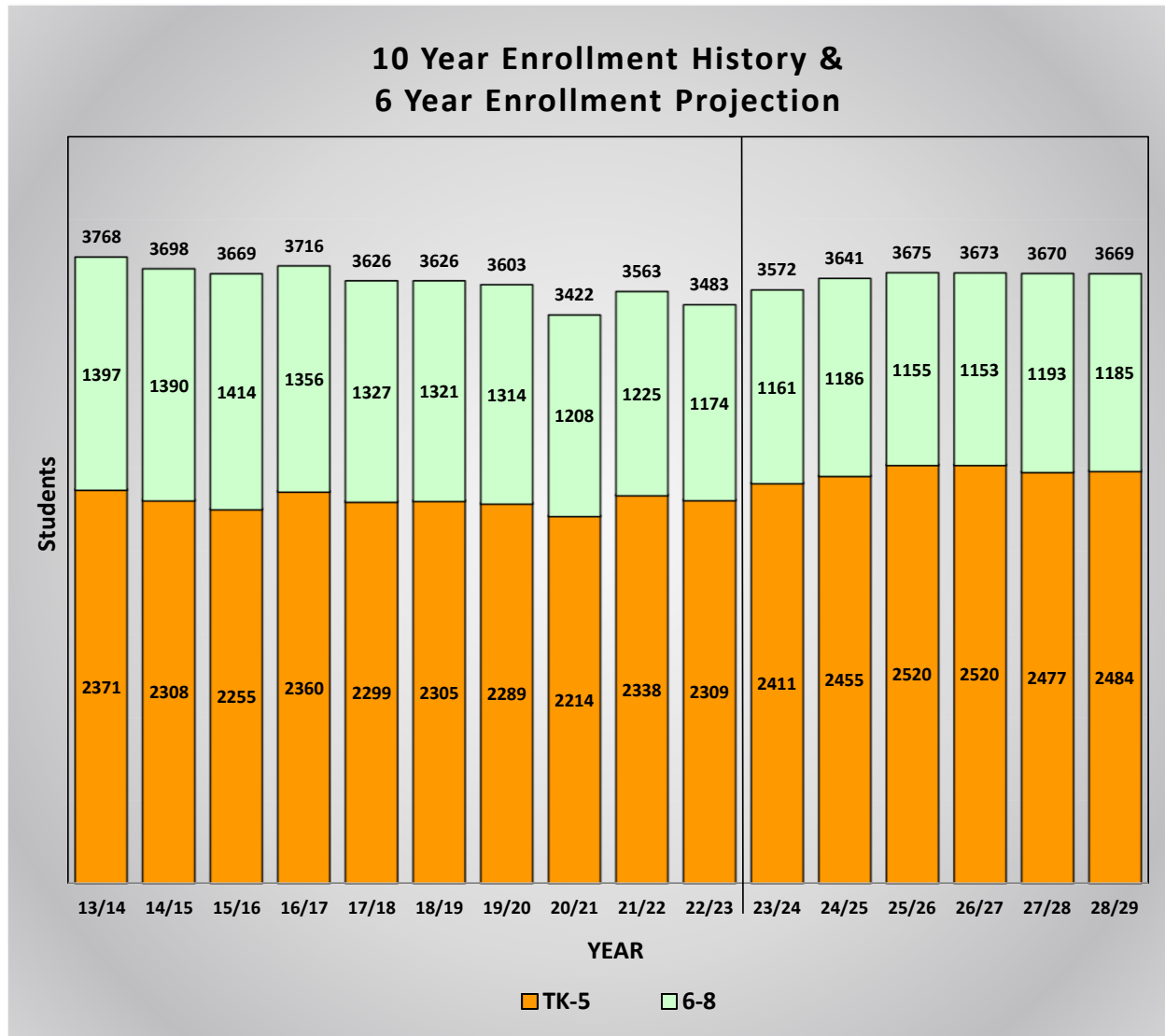

Non-Public School (NPS) students are not included in these enrollment numbers.

The Rescue Union School District has declined slightly in enrollment over the past ten years from an enrollment of 3,768 in 2013/14 to the current enrollment of 3,483.

This graph is color coded by grade groupings:

Orange represents the historic and projected enrollment for the elementary school grades TK-5.

Green represents the historic and projected enrollment for the middle school grades 6-8.

The entire District enrollment is shown at the top of each bar.

Rescue Union School District

2022/23 Demographics and Enrollment Projections

Enrollment Projection Summary by Grade

The chart below shows three years of historic enrollment, the current enrollment, and six years of projected enrollment by grade.

Rescue Union School District Enrollment Projection Summary by Grade										
Grade	Historic Enrollment			Current Enrollment	Projected Enrollment					
	<u>19/20</u>	<u>20/21</u>	<u>21/22</u>	<u>22/23</u>	<u>23/24</u>	<u>24/25</u>	<u>25/26</u>	<u>26/27</u>	<u>27/28</u>	<u>28/29</u>
TK	93	87	83	92	174	215	285	284	283	283
K	339	318	359	326	350	343	332	331	330	329
1	374	330	356	389	340	363	356	345	345	345
2	355	367	371	367	413	363	386	379	369	369
3	370	351	373	376	371	417	367	390	384	374
4	371	381	381	382	379	373	419	370	393	388
5	387	380	415	377	384	381	375	421	373	396
6	401	379	378	420	384	390	388	382	428	379
7	453	400	408	368	424	389	395	393	388	434
8	460	429	439	386	353	407	372	378	377	372
Total TK-5	2,289	2,214	2,338	2,309	2,411	2,455	2,520	2,520	2,477	2,484
Total 6-8	1,314	1,208	1,225	1,174	1,161	1,186	1,155	1,153	1,193	1,185
District Totals	3,603	3,422	3,563	3,483	3,572	3,641	3,675	3,673	3,670	3,669

Enrollment Projection Summary by School

Rescue Union School District Enrollment Projection Summary by School							
School	Current Enrollment						
	<u>22/23</u>	<u>23/24</u>	<u>24/25</u>	<u>25/26</u>	<u>26/27</u>	<u>27/28</u>	<u>28/29</u>
Green Valley Elem	350	384	416	435	441	442	460
Jackson Elem	460	465	469	485	483	475	473
Lake Forest Elem	456	471	470	458	448	428	415
Lakeview Elem	543	561	567	576	574	572	577
Rescue Elem	502	530	533	566	574	560	559
Elementary Totals	2,311	2,411	2,455	2,520	2,520	2,477	2,484
Marina Village Middle	665	656	668	650	650	655	632
Pleasant Grove Middle	507	505	518	505	503	538	553
Middle Totals	1,172	1,161	1,186	1,155	1,153	1,193	1,185
District Totals	3,483	3,572	3,641	3,675	3,673	3,670	3,669
Annual Change		89	69	34	-2	-3	-1

DRAFT

Rescue Union School District

2022/23 Demographics and Enrollment Projections

2022/23 One Year Enrollment Projection by School and Grade

Rescue Union School District Enrollment Projections YEAR 23/24, 1 Year Proj.											
<u>School</u>	<u>T K</u>	<u>K</u>	<u>1</u>	<u>2</u>	<u>3</u>	<u>4</u>	<u>5</u>	<u>6</u>	<u>7</u>	<u>8</u>	<u>TOTAL</u>
Green Valley Elem	35	57	51	71	55	68	47	0	0	0	384
Jackson Elem	27	73	70	88	68	65	74	0	0	0	465
Lake Forest Elem	33	57	68	68	74	89	82	0	0	0	471
Lakeview Elem	33	80	76	94	94	92	92	0	0	0	561
Rescue Elem	46	83	75	92	80	65	89	0	0	0	530
Marina Village Middle	0	0	0	0	0	0	0	232	259	165	656
Pleasant Grove Middle	0	0	0	0	0	0	0	152	165	188	505
Ind Study	0	0	0	0	0	0	0	0	0	0	0
Totals	174	350	340	413	371	379	384	384	424	353	3,572
Current CalPADS	92	326	389	367	376	382	377	420	368	386	3,483
Net Change	82	24	-49	46	-5	-3	7	-36	56	-33	89
Cohort Change			14	24	4	3	2	7	4	-15	

Rescue Union School District has a current enrollment of 3,483 students. The projected enrollment for next year shows an increase of 89 students. This one year summary analyzes the net change between the current District enrollment by school and by grade, and the projected enrollment for 2023/24.

The students living in the boundary generate the cohort factors which are calculated for the past three years and the average is determined. Those cohorts are then used to determine the students who will be residing in each attendance area for the following years. Next the attendance factor is used to determine the net enrollment for each grade. The attendance factor is determined by analyzing the current year of students to see how many Inter- and Intra-district transfers there are. The cohort change factor indicates the change in the number of students for each grade compared to the number of students in the prior grade the previous year.

These projections assume the transfers between schools remain consistent. If changes in facilities, schedules, programs or policies are made, then the patterns may be impacted.

The actual enrollment for each elementary may vary from the numbers shown depending on which sites offer TK classes.

DRAFT

Rescue Union School District

2022/23 Demographics and Enrollment Projections

SCHOOL FACILITY UTILIZATION

The following chart shows the current and projected utilization rates for each school. It has been color coded with blue representing schools with a utilization rate of under 70%, yellow representing a utilization rate of at least 70% but under 80% and red for the schools that have over 100% utilization. The utilization indicates the long term impacts of the changes in enrollment as compared to the school capacities.

School Facility Utilization			2022/23	2028/29	2022/23	2028/29
	Net	Net CR	Current	Projected	Current	Projected
<u>Elementary Schools</u>	<u>Classrooms</u>	<u>Capacity</u>	<u>Enrollment</u>	<u>Enrollment</u>	<u>Utilization</u>	<u>Utilization</u>
Green Valley Elem	27	689	350	460	50.8%	66.8%
Jackson Elem	26	672	460	473	68.5%	70.4%
Lake Forest Elem	24	600	456	415	76.0%	69.2%
Lakeview Elem	24	618	543	577	87.9%	93.4%
Rescue Elem	26	624	502	559	80.4%	89.6%
Sub-Totals	127	3,203	2,311	2,484	72.2%	77.6%
<u>Middle Schools</u>						
Marina Village Middle	32	992	665	632	67.0%	63.7%
Pleasant Grove Middle	31	961	507	553	52.8%	57.5%
Sub-Totals	63	1,953	1,172	1,185	60.0%	60.7%
District Totals	190	5,156	3,483	3,669	67.6%	71.2%

For 2022, the school with the highest percentage of available space is Green Valley Elementary and the school that is impacted the most is Lakeview Elementary.

The chart below shows the capacity without any portable classrooms.

School Facility Utilization			2022/23	2028/29	2022/23	2028/29
	Net Perm	Net Perm CR	Current	Projected	Current	Projected
<u>Elementary Schools</u>	<u>Classrooms</u>	<u>Capacity</u>	<u>Enrollment</u>	<u>Enrollment</u>	<u>Utilization</u>	<u>Utilization</u>
Green Valley Elem	8	204	350	460	171.6%	225.5%
Jackson Elem	13	336	460	473	136.9%	140.8%
Lake Forest Elem	6	150	456	415	304.0%	276.7%
Lakeview Elem	24	618	543	577	87.9%	93.4%
Rescue Elem	4	96	502	559	522.9%	582.3%
Sub-Totals	55	1,404	2,311	2,484	164.6%	176.9%
<u>Middle Schools</u>						
Marina Village Middle	26	806	665	632	82.5%	78.4%
Pleasant Grove Middle	31	961	507	553	52.8%	57.5%
Sub-Totals	57	1,767	1,172	1,185	66.3%	67.1%
District Totals	112	3,171	3,483	3,669	109.8%	115.7%

DRAFT

Rescue Union School District

2022/23 Demographics and Enrollment Projections

The color-coded map below shows the projected utilization for the elementary schools.

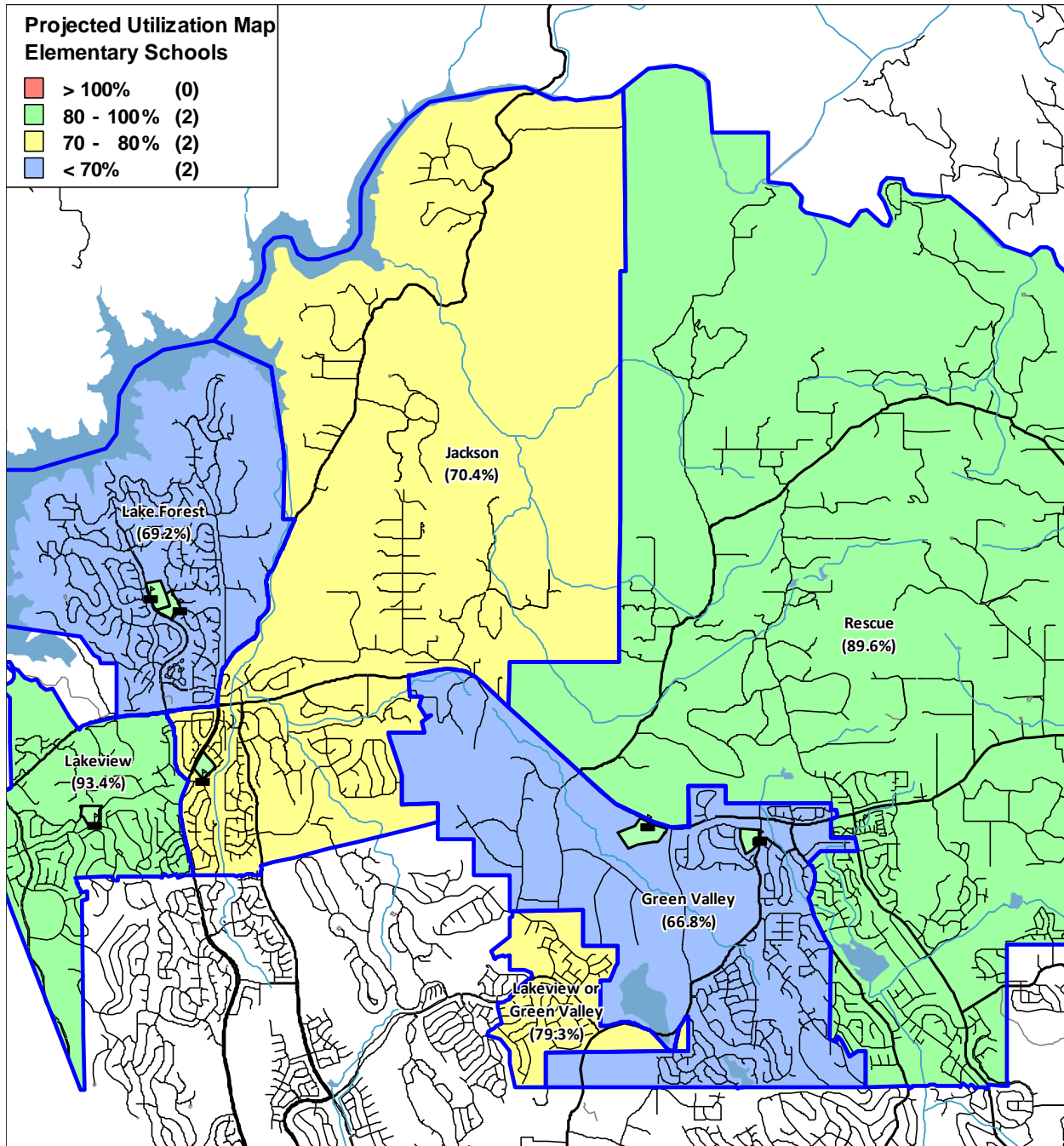

DRAFT

Rescue Union School District

2022/23 Demographics and Enrollment Projections

The color-coded map below shows the projected utilization for the middle schools.

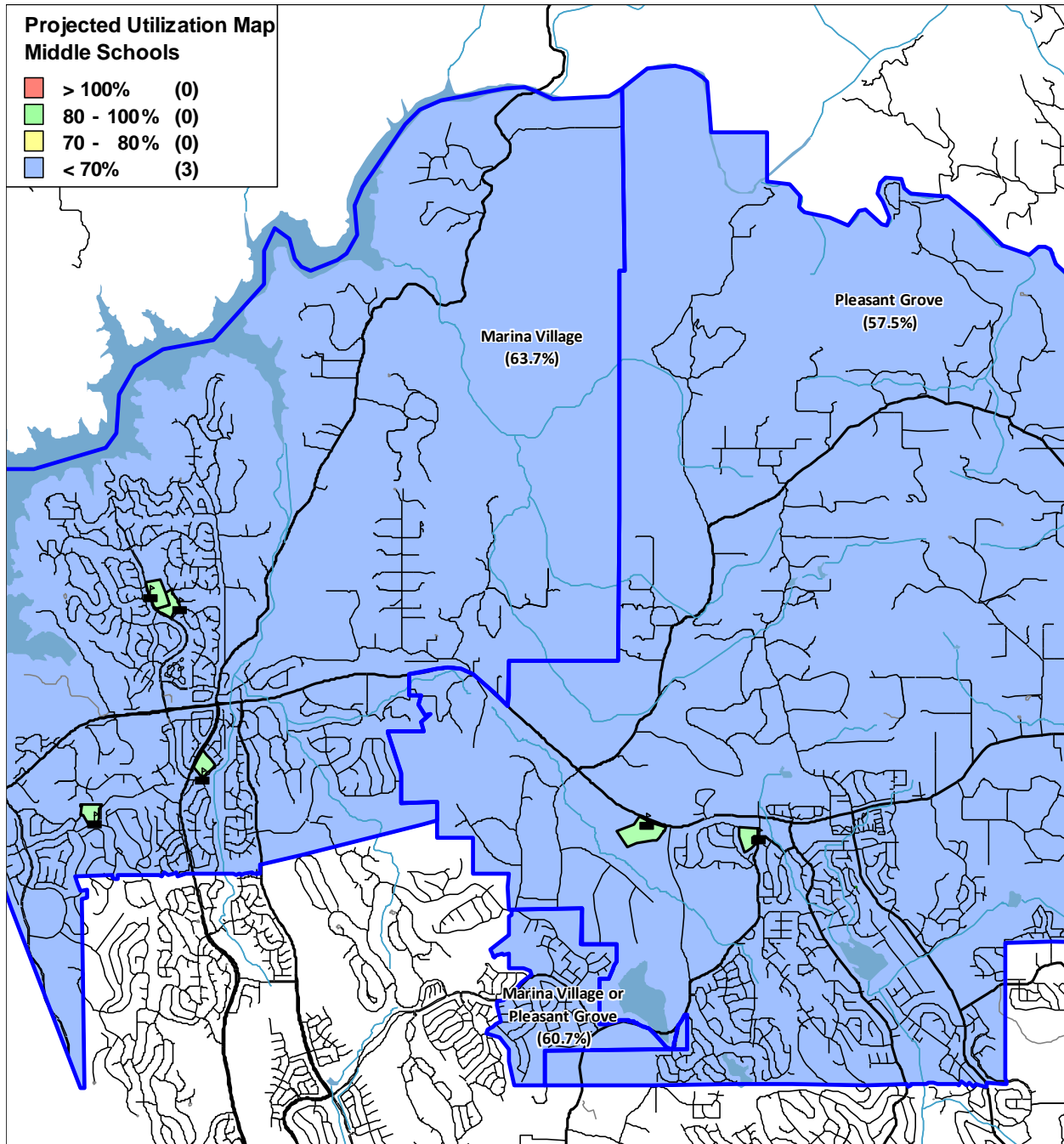

DRAFT